

RECEIVED
JUL 14 1958
STATE ENGINEER
SALEM, OREGON

Registration No. GR. 2133
Certificate No. GR. 2046

Registration Statement

OF CLAIMANT OF RIGHT TO APPROPRIATE GROUND WATER

TO THE STATE ENGINEER OF OREGON:

I, Tri-City Drive-In, Inc.
of Myrtle Creek County of Douglas
State of Oregon, do hereby make application for a certificate of registration as evidence of a right to appropriate ground water.

- Source from which water is withdrawn is Pump well
(Flowing well, pump well, infiltration trench, or tunnel)
- Location is: 3 miles southwest of Myrtle Creek
(Approximate distance and direction from nearest city or town)

and is more particularly described as follows:

(a) Sec. Corner S-6-7-B, T30S R5W bears North 51°30' E
(Give distance and bearing to corner of section or other legal subdivision)
being within NE 1/4 NE 1/4 of Sec. 7, Twp. 30S, Rge. 5 W
(Smallest legal subdivision) (N. or S.) (E. or W.)

or (b) within limits of recorded platted property, town or city:

in Lot _____, Block _____ of _____
(Name of plat or addition)

County of _____
(If within city or town, give name)

3. Construction Work was begun on April 12, 1953; was completed on April 12, 1953
(Date) (Date)
and the ground water claimed was first used for the purposes set out below on April 12, 1953,
(Date)
since which time the water has been used continuously
(Continuously or intermittently)
from April 12, 1953 to July 8, 1953.
(Date) (Date)

4. Quantity of water claimed and used is 80 gallons per minute; 20 acre feet per year.

5. Purpose or Purposes for which water is used irrigation + rest rooms
(Domestic, irrigation, municipal, manufacturing, industrial, etc.)

6. Description of Well: Depth 55 feet. Type drilled
(Dug or drilled)
diameter 8 inches. Elevation of ground at well site 647 feet, mean sea level.
(As near as known)
Depth to water table 20 feet.

7. Capacity of Well: 200 g.p.m. with 0 feet drawdown.
_____ g.p.m. with _____ feet drawdown.

Date of test April 12-14, 1953

If Flowing Well: Measured discharge _____ g.p.m. on _____
(Date)

Shut-in pressure at ground surface _____ lbs. per sq. in. on _____
(Date)

Water is controlled by _____
(Cap, valve, etc.)

110.0 ft from well.

Township 30 S Range 5 W, W.M.
North

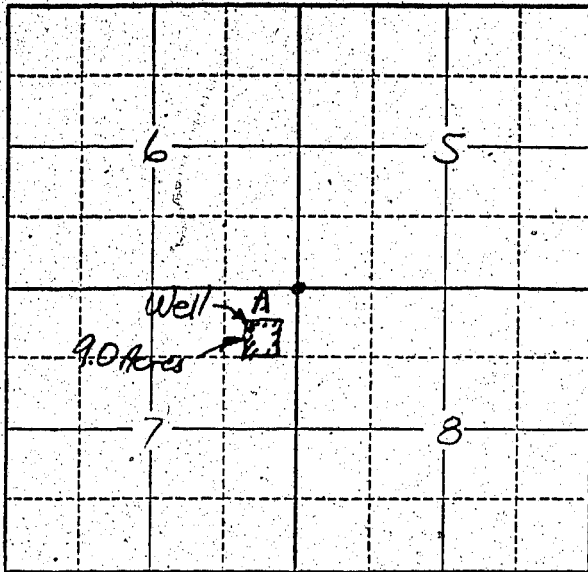

Note: we only irrigate out-side perimeter of our 9.0 acres, or the 4.0 outside Acres.

Locate well and acreage of irrigated land on plat.
Scale: 2" = 1 Mile

STATE OF OREGON

County of W.E. Love } ss.

We John H. Markham, Jr, being first duly sworn, do hereby certify that I have read the foregoing Registration Statement and that all of the items therein contained are true to the best of my knowledge and belief.

John H. Markham, Jr - Sec
(Signature of Registrant)
Trig-City Drive in 1958
James M. Emly
(Notary Public)

Subscribed and sworn to before me this 11 day of July, 1958

My commission expires MY COMMISSION EXPIRES FEB. 5, 1960

(SEAL)

CERTIFICATE OF REGISTRATION

STATE OF OREGON } ss.
County of Marion

This is to certify that the foregoing Registration Statement was received in the office of the State Engineer on the 14 day of July, 1958, at 8:00 o'clock A. M. and has been duly recorded in said office in Book No. 9 of Registration Statements on page GR-2046

Witness my hand this 16th day of February, 1959

Lewis A. Stanley
(State Engineer)

By _____ (Deputy)

\$15.00