

Registration Statement

OF CLAIMANT OF RIGHT TO APPROPRIATE GROUND WATER

(Under Chapter 708, Oregon Laws 1955.)

TO THE STATE ENGINEER OF OREGON:

I, L. W. Forcht

of Rt. 3, Box 765, Junction City County of Benton

State of Oregon do hereby make application for a certificate of registration as evidence of a right to appropriate ground water.

1. Source from which water is withdrawn is pump well #3
(Flowing well, pump well, infiltration trench, or tunnel)

2. Location is: six miles north of Junction City
(Approximate distance and direction from nearest city or town)

and is more particularly described as follows:

(a) 1319.74' south and 728.92' west from $\frac{1}{4}$ corner west line section 5
(Give distance and bearing to corner of section or other legal subdivision)

being within north $\frac{3}{4}$ of the SE $\frac{1}{4}$ of SE $\frac{1}{4}$ of Sec. 6, Twp. 15S, Rge. 1W
(Smallest legal subdivision) (N. or S.) (E. or W.)

or (b) within limits of recorded platted property, town or city:

in Lot _____, Block _____ of _____
(Name of plat or addition)

County of _____
(If within city or town, give name)

3. Construction Work was begun on 1947; was completed on 1947
(Date) (Date)

and the ground water claimed was first used for the purposes set out below on 1947
(Date)

since which time the water has been used continuously
(Continuously or intermittently)

from 1947 to present
(Date) (Date)

4. Quantity of water claimed and used is 450 gallons per minute; 75 acre feet per year.

5. Purpose or Purposes for which water is used domestic irrigation

(Domestic, irrigation, municipal, manufacturing, industrial, etc.)

6. Description of Well: Depth 21 feet. Type 2 4" driven pipes
(Dug or drilled)

diameter _____ inches. Elevation of ground at well site 285 feet, mean sea level.
(As near as known)

Depth to water table 12 feet.

7. Capacity of Well: 150 g.p.m. with 4 feet drawdown.

_____ g.p.m. with _____ feet drawdown.

Date of test _____

If Flowing Well: Measured discharge _____ g.p.m. on _____
(Date)

Shut-in pressure at ground surface _____ lbs. per sq. in. on _____
(Date)

Water is controlled by _____
(Cap, valve, etc.)

8. Casing: (Give diameter, commercial specifications and depth below ground surface of each casing size.)

2 - 4 inch diameter driven pipes from to feet
 inch diameter from to feet
 inch diameter from to feet
 inch diameter from to feet

Describe and show depth of shoe, plug, adapter, liner or other details:

.....

9. Perforated Casings or Screens:

3' perforated points from to
(Number per foot and size of perforations, or describe screen)
 from to
 from to
 from to

10. Log of Well: (Describe each stratum or formation clearly, indicate if water bearing, and give thickness and depth as indicated.)

MATERIAL	Thickness (Feet)	Depth to Bottom (Feet)
no log		

If log of well is not available, give name and address of driller.driven by Walter Nelson.

Junction City, Oregon

11. Infiltration Trench: Covered or open

Dimensions: Length ft. Minimum depth ft. Maximum depth ft.

Bottom width ft. Discharge g.p.m. Date of test

12. Tunnel: Type of lining

Dimensions: (Length, course, and cross sectional size)

Position of water bearing stratum with reference to portal of tunnel

Log of tunnel: (Preceding table for log of well may be used, if desired. Give footage from portal and character of materials, as pertinent.)

13. Pumping Equipment:

(a) Pump 4" x 3" Fairbanks Capacity 150 g.p.m.

(Make, type and size)

(b) Motor 20 h.p. electric

(Type and horsepower)

14. Location of area irrigated or to be irrigated, or place of use if for purposes other than irrigation.

Township North or South	Range E. or W. of Willamette Meridian	Section	Forty-acre Tract	Number Acres To Be Irrigated	Date of Reclamation
15S	1W	6	SE ¹ / ₄ , SE ² / ₄	30	1917

15. If the ground water supply is supplemental to an existing water supply, identification of any application for a permit, permit, certificate or adjudicated right to appropriate water made or held by the registrant.

Township 15 S Range 4 W W.M.
North

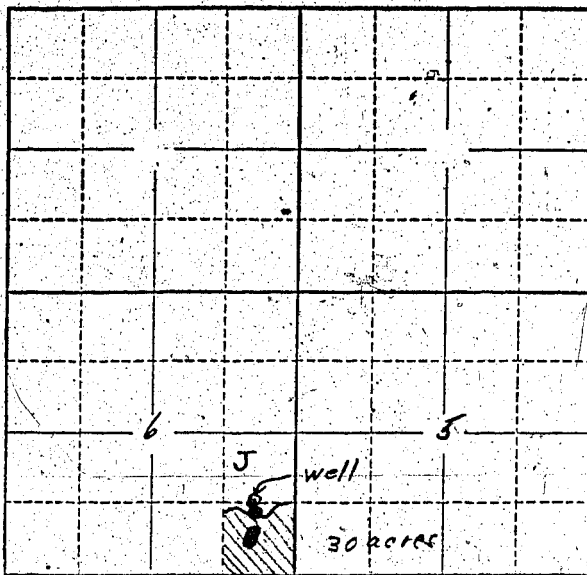

Locate well and acreage of irrigated land on plat.

Scale: 2" = 1 Mile

STATE OF OREGON

County of Lane

SS.

I, G. W. FOACHT, being first duly sworn, do hereby certify that I have read the foregoing Registration Statement and that all of the items therein contained are true to the best of my knowledge and belief.

G. W. Foacht
(Signature of Registrant)

Subscribed and sworn to before me this 14th day of March, 1958

My commission expires Jan 25, 1961

Luella A. Kinman
(Notary Public)

(SEAL)

CERTIFICATE OF REGISTRATION

STATE OF OREGON

County of Marion

SS.

This is to certify that the foregoing Registration Statement was received in the office of the State Engineer on the 15th day of July, 1958, at 2:00 o'clock A. M. and has been duly recorded in said office in Book No. 9 of Registration Statements on page GR-2050

~~Construction shall be completed by 12 o'clock and the water completely applied to beneficial use by 12 o'clock~~

Witness my hand this 16th day of February, 1959

Leura A. Kinman
(State Engineer)

By

(Deputy)

GR-2050

\$15.00