

Registration Statement

OF CLAIMANT OF RIGHT TO APPROPRIATE GROUND WATER

TO THE STATE ENGINEER OF OREGON:

I, Dixon and Lola Saltzgraver

of Rt. 1, Box 524 Central Point County of Jackson

State of Oregon, do hereby make application for a certificate of registration as evidence of a right to appropriate ground water.

1. Source from which water is withdrawn is #1 Infiltration trench (Sump)
(Flowing well, pump well, infiltration trench, or tunnel)

2. Location is: 2 1/2 miles Northwest of Central Point, Oregon
(Approximate distance and direction from nearest city or town)

and is more particularly described as follows:

(a) 760 feet north and 340 feet west from the S.E. corner of D.L.C. # 62
(Give distance and bearing to corner of section or other legal subdivision)

being within W 1/2 NW 1/4 SW 1/4 of Sec. 33, Twp. 36S., Rge. 2W.
(Smallest legal subdivision) (N. or S.) (E. or W.)

or (b) within limits of recorded platted property, town or city:

in Lot _____, Block _____ of _____
(Name of plat or addition)

County of _____
(If within city or town, give name)

3. Construction Work was begun on 1951; was completed on 1952
(Date) (Date)

and the ground water claimed was first used for the purposes set out below on 1952
(Date)

since which time the water has been used continuously
(Continuously or Intermittently)

from 1952 to present
(Date) (Date)

4. Quantity of water claimed and used is 250 gallons per minute; 13 1/4 acre feet per year.

5. Purpose or Purposes for which water is used Irrigation and Supplemental Irrigation
(Domestic, irrigation, municipal, manufacturing, industrial, etc.)

6. Description of Sump Depth 20 feet. Type Dug
(Dug or drilled)

diameter 15' x 150'. Elevation of ground at well site 1250 feet, mean sea level.
(As near as known)

Depth to water table 1.0 feet.

7. Capacity of Well: _____ g.p.m. with _____ feet drawdown.

_____ g.p.m. with _____ feet drawdown.

Date of test none

If Flowing Well: Measured discharge _____ g.p.m. on _____
(Date)

Shut-in pressure at ground surface _____ lbs. per sq. in. on _____
(Date)

Water is controlled by _____
(Cap, valve, etc.)

8. Casing: (Give diameter, commercial specifications and depth below ground surface of each casing size.)

..... inch diameter none from to feet
 inch diameter from to feet
 inch diameter from to feet
 inch diameter from to feet

Describe and show depth of shoe, plug, adapter, liner or other details:

.....

.....

9. Perforated Casings or Screens:

..... none from to
(Number per foot and size of perforations, or describe screen)
 from to
 from to
 from to

10. Log of Well: (Describe each stratum or formation clearly, indicate if water bearing, and give thickness and depth as indicated.)

MATERIAL	Thickness (Feet)	Depth to Bottom (Feet)
Top Soil and Granite	6	1 1/2
Decomposed Granite (water bearing)	4	10
Light red shale	10	0

If log of well is not available, give name and address of driller.

11. Infiltration Trench: Covered or open open
Dimensions: Length 450 ft. Minimum depth 6 ft. Maximum depth 20 ft.
Bottom width 15 ft. Discharge g.p.m. Date of test none
12. Tunnel: Type of lining
Dimensions:
(Length, course, and cross sectional size)
Position of water bearing stratum with reference to portal of tunnel

Log of tunnel: (Preceding table for log of well may be used, if desired. Give footage from portal and character of materials, as pertinent.)

13. Pumping Equipment:

(a) Pump 4 inch Centrifugal pump (Berkeley) Capacity 300 g.p.m.
(Make, type and size)
(b) Motor 95 H. P. Diesel engine (Buda & Model 217)
(Type and horsepower)

14. Location of area irrigated or to be irrigated, or place of use if for purposes other than irrigation.

Township North or South	Range E. or W. of Willamette Meridian	Section	Forty-acre Tract	Number Acres To Be Irrigated	Date of Reclamation
36 S.	2 W.	32	SE $\frac{1}{4}$ NE $\frac{1}{4}$ SE $\frac{1}{4}$	2.7 (primary)	1952
"	"	32	NE $\frac{1}{4}$ SE $\frac{1}{4}$ SE $\frac{1}{4}$	3.9 "	"
"	"	33	S $\frac{1}{2}$ NW $\frac{1}{4}$ SW $\frac{1}{4}$	7.0 "	"
"	"	33	N $\frac{1}{2}$ SW $\frac{1}{4}$ SW $\frac{1}{4}$	6.9 "	"
"	"	32	E $\frac{1}{2}$ NE $\frac{1}{2}$ SE $\frac{1}{2}$	4.0 (Suppl.)	"
"	"	33	W $\frac{1}{2}$ NW $\frac{1}{2}$ SW $\frac{1}{2}$	5.1 "	"
			Total	<u>29.6</u>	

15. If the ground water supply is supplemental to an existing water supply, identification of any application for a permit, permit, certificate or adjudicated right to appropriate water made or held by the registrant. This to be supplemental in part to the water rights of the Rogue River Valley Irrigation District.

Township 36 S. Range 2 W., W.M.
North

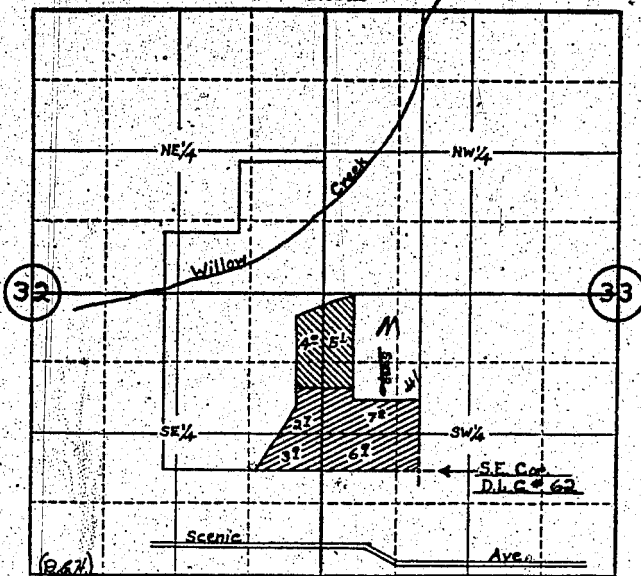

Locate well and acreage of irrigated land on plat.
Scale: 4" - 1 Mile

STATE OF OREGON

County of Yaquina } ss.

I, Lola Iris Saltgaver, Lola Iris Saltgaver, being first duly sworn, do hereby certify that I have read the foregoing Registration Statement and that all of the items therein contained are true to the best of my knowledge and belief.

Lola Iris Saltgaver
(Signature of Registrant)

Subscribed and sworn to before me this 14th day of July, 1958

My commission expires Nov. 23-1956

Richard T. [Signature]
(Notary Public) for Oregon

(SEAL)

CERTIFICATE OF REGISTRATION

STATE OF OREGON

County of Marion } ss.

This is to certify that the foregoing Registration Statement was received in the office of the State Engineer on the 15th day of July, 1958, at 8:00 o'clock A. M. and has been duly recorded in said office in Book No. 9 of Registration Statements on page GR 2063

Witness my hand this 16th day of February, 1959

Lawis A. Stanley
(State Engineer)

By _____
(Deputy)

\$15.00

GR - 2063