

Registration Statement

OF CLAIMANT OF RIGHT TO APPROPRIATE GROUND WATER

TO THE STATE ENGINEER OF OREGON:

I, HENRY AND ELMA BURCK
of P.O. Box 27, SHERWOOD, County of WASHINGTON

State of OREGON, do hereby make application for a certificate of registration as evidence of a right to appropriate ground water.

1. Source from which water is withdrawn is INFILTRATION TRENCH
(Flowing well, pump well, infiltration trench, or tunnel)

2. Location is: 1/2 MILE NORTH OF SIX CORNERS
(Approximate distance and direction from nearest city or town)

and is more particularly described as follows:

(a) 1/4 MILE EAST OF PACIFIC HIGHWAY WEST ON LUCAS RD
(Give distance and bearing to corner of section or other legal subdivision)
being within NE 1/4 of NE 1/4 of Sec. 29, Twp. 25, Rge. 11 W.
(Smallest legal subdivision) (N. or S.) (E. or W.)

or (b) within limits of recorded platted property, town or city:
in Lot _____, Block _____ of _____
(Name of plat or addition)

County of _____
(If within city or town, give name)

3. Construction Work was begun on 1950; was completed on NOT INTIRELY SET
(Date) (Date)

and the ground water claimed was first used for the purposes set out below on 1950
(Date)

since which time the water has been used INTERMITTENTLY
(Continuously or intermittently)
from JUNE to SEPTEMBER
(Date) (Date)

4. Quantity of water claimed and used is 100 gallons per minute; 5 acre feet per year.

5. Purpose or Purposes for which water is used IRRIGATION ONLY
(Domestic, irrigation, municipal, manufacturing, industrial, etc.)

6. Description of Well: Depth 7 feet. Type Dug Sump
(Dug or drilled)
diameter _____ inches. Elevation of ground at well site _____ feet, mean sea level.
(As near as known)
Depth to water table _____ feet.

7. Capacity of Well: _____ g.p.m. with _____ feet drawdown.
_____ g.p.m. with _____ feet drawdown.

Date of test _____

If Flowing Well: Measured discharge _____ g.p.m. on _____
(Date)

Shut-in pressure at ground surface _____ lbs. per sq. in. on _____
(Date)

Water is controlled by _____
(Cap. valve, etc.)

8. Casing: (Give diameter, commercial specifications and depth below ground surface of each casing size.)

..... inch diameter from to feet
 inch diameter from to feet
 inch diameter from to feet
 inch diameter from to feet

Describe and show depth of shoe, plug, adapter, liner or other details:

.....

.....

9. Perforated Casings or Screens:

..... from to
(Number per foot and size of perforations, or describe screen)
 from to
 from to
 from to

10. Log of Well: (Describe each stratum or formation clearly, indicate if water bearing, and give thickness and depth as indicated.)

MATERIAL	Thickness (Feet)	Depth to Bottom (Feet)

If log of well is not available, give name and address of driller.

11. Infiltration Trench: Covered or open OPEN
 Dimensions: Length 150 ft. Minimum depth ft. Maximum depth 6
 Bottom width 20 ft. Discharge g.p.m. Date of test

12. Tunnel: Type of lining
 Dimensions:
 (Length, course, and cross sectional size)
 Position of water bearing stratum with reference to portal of tunnel

Log of tunnel: (Preceding table for log of well may be used, if desired. Give footage from portal and character of materials, as pertinent.)

13. Pumping Equipment:
 (a) Pump 1 1/4 in. FAIRBANKS MORSE^{CEMT.} Capacity 144 g.p.m.
 (Make, type and size)
 (b) Motor JOHN DEERE TRACTOR 15 H.P.
 (Type and horsepower)

14. Location of area irrigated or to be irrigated, or place of use if for purposes other than irrigation.

Township North or South	Range E. or W. of Willamette Meridian	Section	Forty-acre Tract	Number Acres To Be Irrigated	Date of Reclamation
<u>25</u>	<u>1W</u>	<u>29</u>	<u>NE 1/4 of NE 1/4</u>	<u>8.0</u>	<u>1950</u>

15. If the ground water supply is supplemental to an existing water supply, identification of any application for a permit, permit, certificate or adjudicated right to appropriate water made or held by the registrant.

Township 25 Range 1W W.M.

North

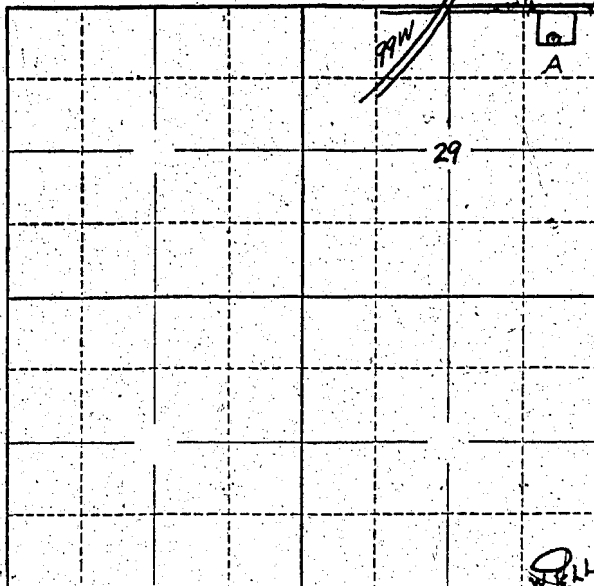

Locate well and acreage of irrigated land on plat.

Scale: 2" = 1 Mile

ROCK CREEK

STATE OF OREGON

County of Marion } ss.

I, Henry W. Bunch, being first duly sworn, do hereby certify that I have read the foregoing Registration Statement and that all of the items therein contained are true to the best of my knowledge and belief.

Henry W. Bunch
(Signature of Registrant)

Subscribed and sworn to before me this 14 day of July, 1958

My commission expires 1960
(Notary Public)

(SEAL)

CERTIFICATE OF REGISTRATION

STATE OF OREGON

County of Marion } ss.

This is to certify that the foregoing Registration Statement was received in the office of the State Engineer on the 15th day of July, 1958 at 1:00 o'clock P.M. and has been duly recorded in said office in Book No. 16 of Registration Statements on page GR-4004

Witness my hand this 15th day of March, 1960

Henry A. Stanley
(State Engineer)

By _____ (Deputy)

\$15.00

GR 4004