

RECEIVED  
JAN 17 1958  
STATE ENGINEER  
RECEIVED  
JAN 20 1950  
STATE ENGINEER  
SALV. BRIGGS

Registration No. GR - 2170  
Certificate No. GR 3938

# Registration Statement

## OF CLAIMANT OF RIGHT TO APPROPRIATE GROUND WATER

TO THE STATE ENGINEER OF OREGON:

I, Mrs Mrs Carl Schmidt

of R #2 Bx 900 Roseburg County of Douglas

State of OREGON, do hereby make application for a certificate of registration as evidence of a right to appropriate ground water.

1. Source from which water is withdrawn is Dug Well  
(Flowing well, pump well, infiltration trench, or tunnel)

2. Location is: 10 Miles West of Roseburg  
(Approximate distance and direction from nearest city or town)

and is more particularly described as follows:

(a) 1000' north of 150' SE west from SE corner of Section 19  
(Give distance and bearing to corner of section or other legal subdivision)

being within SE 1/4 of SE 1/4 of Sec. 19, Twp. 26, Rge. 6 W  
(Smallest legal subdivision) (S. or S.) (E. or W.)

or (b) within limits of recorded platted property, town or city:  
in Lot 6, Block 9 of Roseburg Home Orchards  
(Name of plat or addition)

County of Douglas PLAT # PLAT #  
(If within city or town, give name)

3. Construction Work was begun on 1944; was completed on 1945  
(Date) (Date)

and the ground water claimed was first used for the purposes set out below on 1947  
(Date)

since which time the water has been used intermittently June July Aug  
(Continuously or Intermittently)

from June 5 to Aug 20  
(Date) (Date)

4. Quantity of water claimed and used is 28 gallons per minute; \_\_\_\_\_ acre feet per year.

5. Purpose or Purposes for which water is used Truck Garden Irrigation  
(Domestic, irrigation, municipal, manufacturing, industrial, etc.)

6. Description of Well: Depth 14 feet. Type Dug  
(Dug or drilled)  
diameter 36 inches. Elevation of ground at well site 4.75 feet, mean sea level.  
(As near as known)

Depth to water table 6 feet.

7. Capacity of Well: \_\_\_\_\_ g.p.m. with \_\_\_\_\_ feet drawdown. There is plenty of water in June, and then later it pumps dry.  
will run 5 to 7 sprinklers  
\_\_\_\_\_ g.p.m. with \_\_\_\_\_ feet drawdown.  
Date of test 40 gal sprinklers

If Flowing Well: Measured discharge \_\_\_\_\_ g.p.m. on \_\_\_\_\_  
(Date)

Shut-in pressure at ground surface \_\_\_\_\_ lbs. per sq. in. on \_\_\_\_\_  
(Date)

Water is controlled by \_\_\_\_\_  
(Cap, valve, etc.)

8. Casing: <sup>No</sup> (Give diameter, commercial specifications and depth below ground surface of each casing size.)

..... inch diameter ..... from ..... to ..... feet  
 ..... inch diameter ..... from ..... to ..... feet  
 ..... inch diameter ..... from ..... to ..... feet  
 ..... inch diameter ..... from ..... to ..... feet

Describe and show depth of shoe, plug, adapter, liner or other details: .....

9. Perforated Casings or Screens:

..... from ..... to .....  
(Number per foot and size of perforations, or describe screen)  
 ..... from ..... to .....  
 ..... from ..... to .....  
 ..... from ..... to .....

10. Log of Well: (Describe each stratum or formation clearly, indicate if water bearing, and give thickness and depth as indicated.)

unknown

MATERIAL	Thickness (Feet)	Depth to Bottom (Feet)
This Well is just a hole in the ground about 17 ft deep. 6ft in Diameter		

If log of well is not available, give name and address of driller.....

11. Infiltration Trench: Covered or open.....

Dimensions: Length..... ft. Minimum depth..... ft. Maximum depth..... ft.

Bottom width..... ft. Discharge..... g.p.m. Date of test.....

12. Tunnel: Type of lining.....

Dimensions:.....  
(Length, course, and cross sectional size)

Position of water bearing stratum with reference to portal of tunnel.....

Log of tunnel: (Preceding table for log of well may be used, if desired. Give footage from portal and character of materials, as pertinent.)

13. Pumping Equipment:

(a) Pump Pacific Iron Works Pump Capacity 30 g.p.m.  
(Make, type and size)

(b) Motor 3 horse Electric  
(Type and horsepower)

14. Location of area irrigated or to be irrigated, or place of use if for purposes other than irrigation.

Township North or South	Range E. or W. of Willamette Meridian	Section	Forty-acre Tract	Number Acres To Be Irrigated	Date of Reclamation
T265	6W	<del>17</del>	<del>SE 1/4</del>	<del>17</del> Lot 6 + Lot 8	1944
T265	R6W	19	<del>SE 1/4</del>	<del>17</del>	"
"	"	"	<del>SE 1/4</del>	<del>17</del>	"
"	"	19	SE 1/4 + SE 1/4	17 <sup>2</sup> AC Total	"

15. If the ground water supply is supplemental to an existing water supply, identification of any application for a permit, permit, certificate or adjudicated right to appropriate water made or held by the registrant.

Township 26.5 Range 6W W.M.  
North

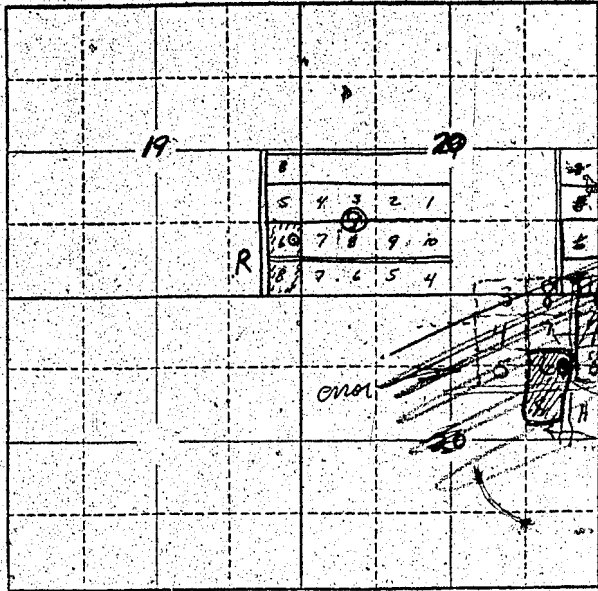

Locate well and acreage of irrigated land on plat.  
Scale: 2" = 1 Mile

Block 9  
1000  
Well  
Block 10  
Well in lot #6  
of Block 9  
Irrigate in lot 6  
and lot 3-Block 10

STATE OF OREGON

County of Douglas } ss.

I, Carl W. Schmidt, being first duly sworn, do hereby certify that I have read the foregoing Registration Statement and that all of the items therein contained are true to the best of my knowledge and belief.

Carl W. Schmidt  
(Signature of Registrant)

Subscribed and sworn to before me this 18 day of June, 1958

My commission expires Oct. 25, 1959

[Signature]  
(Notary Public)

(SEAL)

CERTIFICATE OF REGISTRATION

STATE OF OREGON

County of Marion } ss.

This is to certify that the foregoing Registrant's Statement was received in the office of the State Engineer on the 15th day of July, 1958, at 2:00 o'clock A. M. and has been duly recorded in said office in Book No. 16 of Registration Statements on page GR-3938

Witness my hand this 15th day of February, 1960

[Signature]  
(State Engineer)

15.00

By \_\_\_\_\_ (Deputy)