

# Registration Statement

## OF CLAIMANT OF RIGHT TO APPROPRIATE GROUND WATER

### TO THE STATE ENGINEER OF OREGON:

I, the Trappist Abbey of Our Lady of Guadalupe  
of Lafayette, Yamhill County of Oregon  
(Mailing address)

do hereby make application for a certificate of registration as evidence of a right to appropriate ground water.

1. Source from which water is withdrawn is pump well  
(Flowing well, pump well, infiltration trench, or tunnel)

2. Location is: 2 miles north of Lafayette  
(Approximate distance and direction from nearest city or town)

and is more particularly described as follows:

(a) 2330 feet north and 1530 feet east of SW corner of Section 22  
(Give distance and bearing to corner of section or other legal subdivision)

being within NE 1/4 NE 1/4 of the SW 1/4 of Sec. 29, Twp. 28 N, Rge. 3 E  
(Smallest legal subdivision) (N. or S.) (E. or W.)

or (b) within limits of recorded platted property, town or city:

in Lot \_\_\_\_\_, Block \_\_\_\_\_ of \_\_\_\_\_  
(Name of plat or addition)

County of Yamhill  
(If within city or town, give name)

3. Construction Work was begun on 1976; was completed on 1976  
(Date) (Date)

and the ground water claimed was first used for the purposes set out below on Jan 10 1976  
(Date)

since which time the water has been used intermittently  
(Continuously or intermittently)

from Nov 1975 to July 1976  
(Date) (Date)

4. Quantity of water claimed and used is 10 gallons per minute; 60 acre feet per year.

5. Purpose or Purposes for which water is used irrigation and infiltration of  
(Domestic, irrigation, municipal, manufacturing, industrial, etc.)

6. Description of Well: Depth 88+ feet, Type drilled  
(Dug or drilled)

diameter 4 hole, 4 inches. Elevation of ground at well site 360 feet, mean sea level.  
(As near as known)

Depth to water table flowing feet.

7. Capacity of Well: 40 g.p.m. with 6 feet drawdown.

40 g.p.m. with 6 feet drawdown.

Date of test 1976

If Flowing Well: Measured discharge 40 g.p.m. on 7-10-76  
(Date)

Shut-in pressure at ground surface \_\_\_\_\_ lbs. per sq. in. on \_\_\_\_\_  
(Date)

Water is controlled by electric pump casing casing on top  
(Cap, valve, etc.)

8. **Casing:** (Give diameter, commercial specifications and depth below ground surface of each casing size.)

1 1/2" inch diameter ..... from 0' to ..... feet  
 ..... inch diameter ..... from ..... to ..... feet  
 ..... inch diameter ..... from ..... to ..... feet  
 ..... inch diameter ..... from ..... to ..... feet

Describe and show depth of shoe, plug, adapter, liner or other details: 15' perforation in  
 8" hole and 1" casing. Gravel backed w/ 3/4" P. gravel.

9. **Perforated Casings or Screens:**

11 perforations per foot. Torch 12" x 1" ..... from ..... to .....  
 (Number per foot and size of perforations, or describe screen)  
 ..... from ..... to .....  
 ..... from ..... to .....  
 ..... from ..... to .....

10. **Log of Well:** (Describe each stratum or formation clearly, indicate if water bearing, and give thickness and depth as indicated.)

MATERIAL	Thickness (Feet)	Depth to Bottom (Feet)
Most of this information has been lost but, as I remember it, there was oil trapped into shale about 80% - 20% of shale and dropped into white water-bearing sand.		
This well could be 80' deep.		
(Signed) J. L. Wilcox (Driller)		

If log of well is not available, give name and address of driller. J. W. Alford, Corvallis, Oregon

11. Infiltration Trench: Covered or open .....

Dimensions: Length ..... ft. Minimum depth ..... ft. Maximum depth ..... ft.

Bottom width ..... ft. Discharge ..... g.p.m. Date of test .....

12. Tunnel: Type of lining .....

Dimensions: .....  
(Length, course, and cross sectional size)

Position of water bearing stratum with reference to portal of tunnel .....

Log of tunnel: (Preceding table for log of well may be used, if desired. Give footage from portal and character of materials, as pertinent.)

13. Pumping Equipment:

(a) Pump Jacuzzi, electric jet ..... Capacity 50 g.p.m.  
(Make, type and size)

(b) Motor 1 HP, electric, vertical .....  
(Type and horsepower)

14. Location of area irrigated or to be irrigated, or place of use if for purposes other than irrigation.

Township North-South	Range E. or W. of Willamette Meridian	Section	Forty-acre Tract	Number Acres To Be Irrigated	Date of Reclamation
38	34	27	S. 1/4 of SW 1/4	1.25	1974
38	34	28	S. 1/4 of SE 1/4	1.25	1974

15. If the ground water supply is supplemental to an existing water supply, identification of any application for a permit, permit, certificate or adjudicated right to appropriate water made or held by the registrant.

Application is being filed in conjunction with application for water right pending  
for some time.

Township 35 Range 3W W.M.  
North

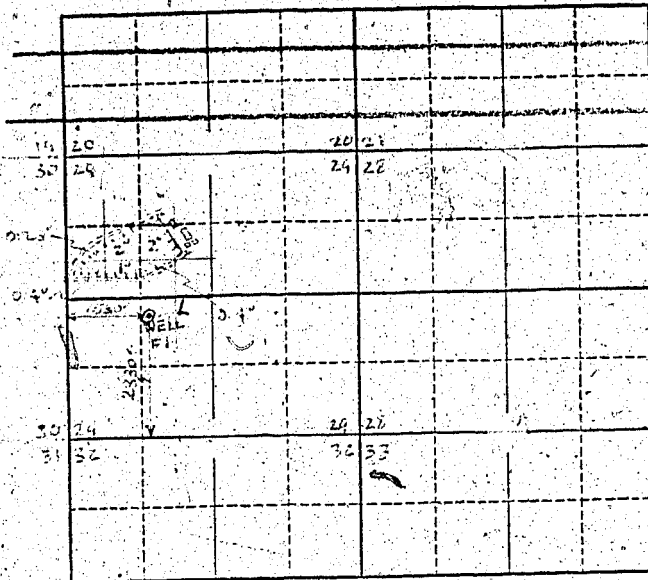

Locate well and acreage of irrigated land on plat.  
Scale: 2" = 1 Mile

STATE OF OREGON

County of Washington

} ss.

I, Donald Phillip, being first duly sworn, do hereby certify that I have read the foregoing Registration Statement and that all of the items therein contained are true to the best of my knowledge and belief.

(Signature of Registrant)

Subscribed and sworn to before me this 15<sup>th</sup> day of July, 1958.

My commission expires 11-7-59

(Notary Public)

(SEAL)

**CERTIFICATE OF REGISTRATION**

STATE OF OREGON

County of Marion

} ss.

This is to certify that the foregoing Registration Statement was received in the office of the State Engineer on the 15<sup>th</sup> day of July, 1958, at 3:30 o'clock P. M. and has been duly recorded in said office in Book No. 9 of Registration Statements on page GR-2083

Witness my hand this 16<sup>th</sup> day of February, 1959

(State Engineer)

By

(Deputy)

\$15.00