

Registration Statement

OF CLAIMANT OF RIGHT TO APPROPRIATE GROUND WATER

TO THE STATE ENGINEER OF OREGON:

I, Roy S. Woodruff
 of 1970 River Road Eugene County of Lane
(Mailing address)
 State of Oregon, do hereby make application for a certificate of registration as evidence of a right to appropriate ground water.

1. Source from which water is withdrawn is Dump well
(Flowing well, pump well, infiltration trench or tunnel)

2. Location is: 3 miles from Courthouse at Eugene
(Approximate distance and direction from nearest city or town)

and is more particularly described as follows:

(a) 332 feet West and 90 feet South of above described
Benj. Davis Donation land
 being within Section No. 45 of Sec. 24 Twp. 17 South Rge. 4 West
(Smallest legal subdivision) (N. or S.) (E. or W.)

or (b) within limits of recorded platted property, town or city: _____

in Lot _____ Block _____ of _____
(Name of plat or addition)

County of _____
(If within city or town, give name)

3. Construction Work was begun on Sept 1, 1921 was completed on Sept 15, 1921
(Date) (Date)

and the ground water claimed was first used for the purposes set out below on May 10, 1922
(Date)

since which time the water has been used continuously 1922 to 1944
intermittently 1944 to 1958
(Continuously or intermittently)

from 1922 to 1957
(Date) (Date)

4. Quantity of water claimed and used is 100 gallons per minute; _____ acre
 feet per year. use overhead sprinkler

5. Purpose or Purposes for which water is used irrigation

(Domestic, irrigation, municipal, manufacturing, industrial, etc.)

6. Description of Well: Depth 76 feet. Type dug well 18" drilled 7'6"
(Dug or drilled)

diameter 4' by 4' inches. Elevation of ground at well site 375 feet, mean sea level.
(As near as known)

Depth to water table 15 1/4 feet.

7. Capacity of Well: 100 g.p.m. with none feet drawdown.

_____ g.p.m. with _____ feet drawdown.

Date of test July 11, 1958

If Flowing Well: Measured discharge _____ g.p.m. on _____
(Date)

Shut-in pressure at ground surface _____ lbs. per sq. in. on _____
(Date)

Water is controlled by _____
(Cap, valve, etc.)

8. Casing: (Give diameter, commercial specifications and depth below ground surface of each casing size.)

3 inch diameter from *top* to *26* feet
..... inch diameter from to feet
..... inch diameter from to feet
..... inch diameter from to feet

Describe and show depth of shoe, plug, adapter, liner or other details:

9. Perforated Casings or Screens:

24 per ft - 3/8 inch perforations from to
(Number per foot and size of perforations, or describe screen)
3 inches apart from to
..... from to
..... from to

10. Log of Well: (Describe each stratum or formation clearly, indicate if water bearing, and give thickness and depth as indicated.)

MATERIAL	Thickness (Feet)	Depth to Bottom (Feet)
<i>Top soil clay loam</i>	<i>2 1/2</i>	<i>26</i>
<i>Brown silt loam</i>	<i>4 1/2</i>	
<i>River bed gravel</i>	<i>19</i>	

If log of well is not available, give name and address of driller.

11. Infiltration Trench: Covered or open

Dimensions: Length ft. Minimum depth ft. Maximum depth ft.

Bottom width ft. Discharge g.p.m. Date of test

12. Tunnel: Type of lining

Dimensions: (Length, course, and cross sectional size)

Position of water bearing stratum with reference to portal of tunnel

Log of tunnel: (Preceding table for log of well may be used, if desired. Give footage from portal and character of materials, as pertinent.)

13. Pumping Equipment:

(a) Pump *Fairbanks Morse - centrifugal* Capacity *100* g.p.m.
intake 2" - outlet 1 1/2"
(Make, type and size)

(b) Motor *3 phase - 7 1/2 horse - General Electric*
(Type and horsepower)

14. Location of area irrigated or to be irrigated, or place of use if for purposes other than irrigation.

Township North or South	Range E. or W. of Willamette Meridian	Section	Forty-acre Tract	Number Acres To Be Irrigated	Date of Reclamation
<i>17 South</i>	<i>4 West</i>	<i>24</i>	<i>NE 1/4 of NW 1/4</i>	<i>6 acres</i>	<i>1944</i>

15. If the ground water supply is supplemental to an existing water supply, identification of any application for a permit, permit, certificate or adjudicated right to appropriate water made or held by the registrant.

Township 17 20N., Range 4 1E St., W.M.
North

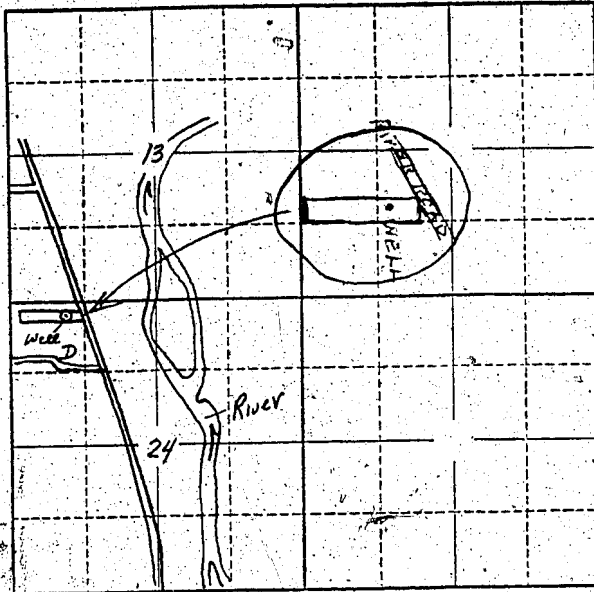

Locate well and acreage of irrigated land on plat.
Scale: 2" = 1 Mile

STATE OF OREGON

County of Lane ss.

I, Ray Woodruff, being first duly sworn, do hereby certify that I have read the foregoing Registration Statement and that all of the items therein contained are true to the best of my knowledge and belief.

Ray Woodruff
(Signature of Registrant)

Subscribed and sworn to before me this 16th day of July, 1958

My commission expires Jan 18 1958 (Notary Public)

(SEAL)

CERTIFICATE OF REGISTRATION

STATE OF OREGON

County of Marion } ss.

This is to certify that the foregoing Registration Statement was received in the office of the State Engineer on the 16th day of July, 1958, at 2:00 o'clock A. M. and has been duly recorded in said office in Book No. 916 of Registration Statements on page GR-3859

Witness my hand this 28th day of December, 1959

Edna A. Standen
(State Engineer)

By _____ (Deputy)

GR 3859

\$15.00