

16-50
15
37-50

Registration No. GR - 2192

Certificate No. GR - 2097

Registration Statement

OF CLAIMANT OF RIGHT TO APPROPRIATE GROUND WATER

TO THE STATE ENGINEER OF OREGON:

I, Ch F Heddle

of Jefferson Co County of Marion

State of Oregon do hereby make application for a certificate of registration as evidence of a right to appropriate ground water.

1. Source from which water is withdrawn is PUMP WELL #1
(Flowing well, pump well, infiltration trench, or tunnel)

2. Location is: on two miles South of Jefferson
(Approximate distance and direction from nearest city or town)

and is more particularly described as follows:

(a) 1100' E & 100' S from NW Corner Section 24
(Give distance and bearing to corner of section or other legal subdivision)

being within NW 1/4 NW 1/4 of Sec. 24, Twp. 10 S, Rge. 3 W
(Smallest legal subdivision) (N. or S.) (E. or W.)

or (b) within limits of recorded platted property, town or city:

in Lot X Block X of X
(Name of plat or addition)

County of X
(If within city or town, give name)

3. Construction Work was begun on 1948; was completed on 1948
(Date) (Date)

and the ground water claimed was first used for the purposes set out below on 1948
(Date)

since which time the water has been used INTERMITTENTLY
(Continuously or Intermittently)

from 1948 to 1958
(Date) (Date)

4. Quantity of water claimed and used is 280 gallons per minute; 2 acre feet per year.

5. Purpose or Purposes for which water is used ROW CROPS & HUNT

(Domestic, irrigation, municipal, manufacturing, industrial, etc.)

6. Description of Well: Depth 20 feet. Type DRILLED
(Dug or drilled)

diameter 8 inches. Elevation of ground at well site X feet, mean sea level.
(As near as known)

Depth to water table 8' 2" feet.

7. Capacity of Well: 280 g.p.m. with 5' feet drawdown.

X g.p.m. with X feet drawdown.

Date of test X

If Flowing Well: Measured discharge X g.p.m. on X (Date)

Shut-in pressure at ground surface X lbs. per sq. in. on X (Date)

Water is controlled by X
(Cap, valve, etc.)

S 1/2 Section 13 & N 1/2 Section 24

Township 10 S Range 3 W W.M.

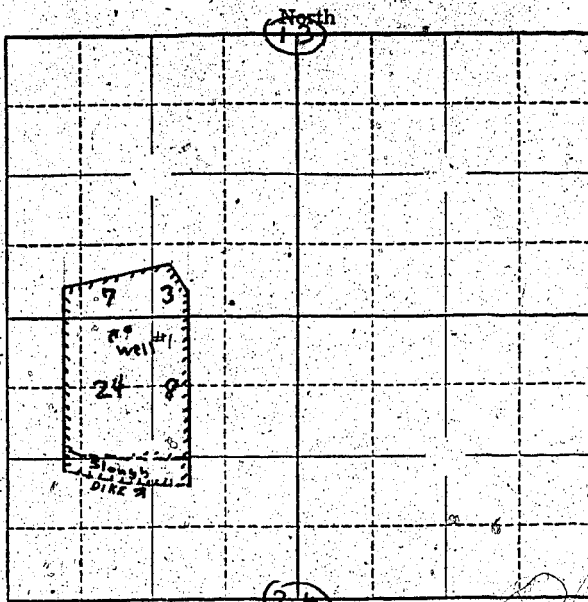

Locate well and acreage of irrigated land on plat.

Scale: 1" = 1 Mile

STATE OF OREGON

County of

Marion

ss.

I, _____, being first duly sworn, do hereby certify that I have read the foregoing Registration Statement and that all of the items therein contained are true to the best of my knowledge and belief.

M. F. Middle

(Signature of Registrant)

Subscribed and sworn to before me this 16th day of July, 1958

My commission expires

12th June 1961

W. S. Bartholomew

(Notary Public)

(SEAL)

CERTIFICATE OF REGISTRATION

STATE OF OREGON

County of Marion

ss.

This is to certify that the foregoing Registration Statement was received in the office of the State Engineer on the 16th day of July, 1958, at 10:15 o'clock A.M. and has been duly recorded in said office in Book No. 9 of Registration Statements on page GR-2097

Witness my hand this 16th day of February, 1958

Lewis A. Stanley

(State Engineer)

By

(Deputy)

\$16.50

GR-2097