

Registration Statement CERTIFICATE NO. GR-2123

OF CLAIMANT OF RIGHT TO APPROPRIATE GROUND WATER

(Under Chapter 708, Oregon Laws 1955.)

TO THE STATE ENGINEER OF OREGON:

I, GENERAL FOODS CORPORATION, Birds Eye Division

of P.O. Box 89, Hillsboro County of Washington

State of Oregon, do hereby make application for a certificate of registration as evidence of a right to appropriate ground water.

1. Source from which water is withdrawn is Pump Well No. 2

(Flowing well, pump well, infiltration trench, or tunnel)

2. Location is: 500 Ft. S.E. of Woodburn city limits

(Approximate distance and direction from nearest city or town)

and is more particularly described as follows: 1700' N + 300' E from SW corner Section 17

(a) 500 Ft. N. of line dividing BS Bonney DLC N.&S. halves and reading N. 31°-57' E.

(Give distance and bearing to corner of section or other legal subdivision)

being within Parcel #5 NW-SW - of Sec. 17, Twp. 5 South, Rge. 1 West

(Smallest legal subdivision)

(N. or S.)

(E. or W.)

or (b) within limits of recorded platted property, town or city: _____

in Lot _____, Block _____ of _____

(Name of plat or addition)

County of _____

(If within city or town, give name)

3. Construction Work was begun on February 15, 1946; was completed on June 3, 1946

(Date)

(Date)

and the ground water claimed was first used for the purposes set out below on June 3, 1946

(Date)

since which time the water has been used continuously

(Continuously or intermittently)

from June 3, 1946 to present

(Date)

(Date)

4. Quantity of water claimed and used is 750 gallons per minute; 345 acre feet per year.

5. Purpose or Purposes for which water is used Food Processing

(Domestic, irrigation, municipal, manufacturing, industrial, etc.)

6. Description of Well: Depth 200 feet. Type Drilled

(Dug or drilled)

diameter 12 inches. Elevation of ground at well site 150 feet, mean sea level.

(As near as known)

Depth to water table 23 feet.

7. Capacity of Well: 1000 g.p.m. with 50 feet drawdown.

750 g.p.m. with 40 feet drawdown.

Date of test June 3, 1946

If Flowing Well: Measured discharge _____ g.p.m. on _____

(Date)

Shut-in pressure at ground surface _____ lbs. per sq. in. on _____

(Date)

Water is controlled by _____

(Cap, valve, etc.)

8. Casing: (Give diameter, commercial specifications and depth below ground surface of each casing size.)

12 inch diameter from ground to 170 feet
 inch diameter from to feet
 inch diameter from to feet
 inch diameter from to feet

Describe and show depth of shoe, plug, adapter, liner or other details:

9. Perforated Casings or Screens:

1 1/2" long by 3/8" wide - 40 perforations per foot. from 123 Ft. to 135 Ft.
(Number per foot and size of perforations, or describe screen)
 " " " " from 142 Ft. to 154 Ft.
 " " " " from 160 Ft. to 170 Ft.
 from to

10. Log of Well: (Describe each stratum or formation clearly, indicate if water bearing, and give thickness and depth as indicated.)

MATERIAL	Thickness (Feet)	Depth to Bottom (Feet)
Top Soil	1' to 4'	196 Ft.
Brown Sandy Silt	4' to 46'	154 Ft.
Blue Sandy Silt	46' to 78'	122 Ft.
Sand	78' to 93'	107 Ft.
Gravel with Clay Binder	93' to 98'	102 Ft.
Sand	98' to 118'	82 Ft.
Sand and Gravel, tight	118' to 122'	78 Ft.
Water-bearing Gravel	122' to 135'	65 Ft.
Tight cemented Gravel	135' to 141'	59 Ft.
Cemented Gravel, looser	141' to 150'	50 Ft.
Sand and Gravel, water-bearing	150' to 164'	36 Ft.
Cemented Gravel	164' to 169'	31 Ft.
Shale	169' to 196'	4 Ft.
Sand	196' to 200'	0

Township 5 South Range 1 West, W.M.
North

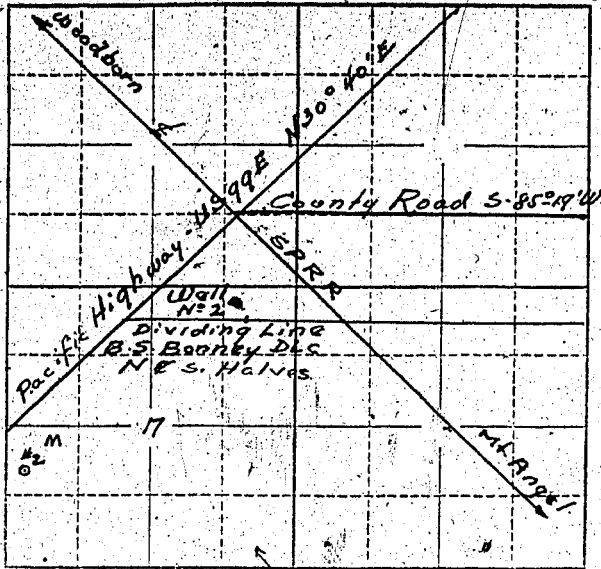

Locate well and acreage of irrigated land on plat
Scale: 2" = 1 Mile

STATE OF OREGON

County of Washington } ss.

I, Arthur L. Reiling, Western Region, Production Mgr. of Birds Eye Div., General Foods Corp. being first duly sworn, do hereby certify that I have read the foregoing Registration Statement and that all of the items therein contained are true to the best of my knowledge and belief.

(Signature)
(Signature of Registrant)

Subscribed and sworn to before me this 14th day of July, 1958

My commission expires *(Signature)*
(Notary Public)

(SEAL)

NOTARY PUBLIC FOR OREGON
My Commission Expires Feb. 18, 1959

CERTIFICATE OF REGISTRATION

STATE OF OREGON }
County of Marion } ss.

This is to certify that the foregoing Registration Statement was received in the office of the State Engineer on the 14th day of July, 1958, at 10:30 o'clock A. M. and has been duly recorded in said office in Book No. 9 of Registration Statements on page GR-2123

~~Consent to the same shall be completed by _____ and the same completely applied to _____~~
~~_____~~

Witness my hand this 10th day of March, 1959

(Signature)
(State Engineer)

By _____
(Deputy)

\$22.00

GR-2123