

RECEIVED
JUL 17 1953

REGISTRATION NO. GR 2240
CERTIFICATE NO. GR-2141

STATE ENGINEER
SALEM, OREGON

Registration Statement

OF CLAIMANT OF RIGHT TO APPROPRIATE GROUND WATER

(Under Chapter 708, Oregon Laws 1955.)

TO THE STATE ENGINEER OF OREGON:

I, Aubrey K. Stith and Emma C. Stith
of 1618 Pacific Hwy., N. Central Point County of Jackson
Point

State of Oregon, do hereby make application for a certificate of registration as evidence of a right to appropriate ground water.

1. Source from which water is withdrawn is Purf. well
(Flowing well, pump well, infiltration trench, or tunnel)

2. Location is: 1 mile north and west of Central Point, Oregon
(Approximate distance and direction from nearest city or town)

and is more particularly described as follows:

(a) 870 feet South and 1510 feet West from the N. cor. of Sec. 3
(Give distance and bearing to corner of section or other legal subdivision)

being within SE $\frac{1}{4}$ NW $\frac{1}{4}$ NW $\frac{1}{4}$ of Sec. 3, Twp. 37 S, Rge. 2 W
(Smallest legal subdivision) (N. or S.) (E. or W.)

or (b) within limits of recorded platted property, town or city:

in Lot _____, Block _____ of _____
(Name of plat or addition)

County of _____
(If within city or town, give name)

3. Construction Work was begun on June 1947; was completed on June 1947
(Date) (Date)

and the ground water claimed was first used for the purposes set out below on June 1947
(Date)

since which time the water has been used continuously
(Continuously or intermittently)

from June 1947 to present
(Date) (Date)

4. Quantity of water claimed and used is 48 gallons per minute; 27 acre feet per year.

5. Purpose or Purposes for which water is used Irrigation

(Domestic, irrigation, municipal, manufacturing, industrial, etc.)

6. Description of Well: Depth 14 feet. Type Dug
(Dug or drilled)

diameter 30 inches. Elevation of ground at well site 1255 feet, mean sea level.
(As near as known)

Depth to water table 7 feet.

7. Capacity of Well: 48 g.p.m. with 2.0 feet drawdown.

_____ g.p.m. with _____ feet drawdown.

Date of test _____

If Flowing Well: Measured discharge _____ g.p.m. on _____
(Date)

Shut-in pressure at ground surface _____ lbs. per sq. in. on _____
(Date)

Water is controlled by _____
(Cap, valve, etc.)

Township 37 S Range 2 W W.M.

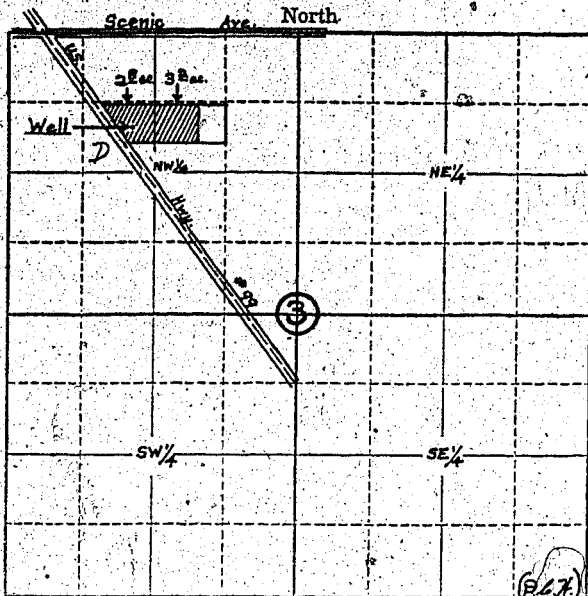

Locate well and acreage of irrigated land on plat.

Scale: 4" = 1 Mile

STATE OF OREGON

County of Jackson } ss.

I, WE AUBREY K. AND EMMA C. STITH, being first duly sworn, do hereby certify that I have read the foregoing Registration Statement and that all of the items therein contained are true to the best of my knowledge and belief.

X *Aubrey K. Stith*
 X *Emma C. Stith*
 (Signature of Registrant)

Subscribed and sworn to before me this 12th day of July, 1958

My commission expires My Commission Expires Feb. 9, 1962

(SEAL)

CERTIFICATE OF REGISTRATION

STATE OF OREGON } ss.
County of Marion

This is to certify that the foregoing Registration Statement was received in the office of the State Engineer on the 17th day of July, 1958, at 8:00 o'clock A.M. and has been duly recorded in said office in Book No. 9 of Registration Statements on page GR-2141

~~Construction shall be completed by 19 and the water completely supplied for beneficial use by 19~~

Witness my hand this 10th day of March, 1959

Lewis A. Stanley
 (State Engineer)

\$15.00

By _____ (Deputy)

GR-2141