

RECEIVED
JUL 17 1953
STATE ENGINEER
SALEM, OREGON

Registration No. GR-2241

Certificate No. GR-2142

Registration Statement

OF CLAIMANT OF RIGHT TO APPROPRIATE GROUND WATER

TO THE STATE ENGINEER OF OREGON:

I, Roy V Martin

of Rt 4 Box 305 Medford County of Jackson

State of Oregon, do hereby make application for a certificate of registration as evidence of a right to appropriate ground water.

1. Source from which water is withdrawn is pump well
(Flowing well, pump well, infiltration trench, or tunnel)

2. Location is: 1 mile East of Jacksonville, Oregon
(Approximate distance and direction from nearest city or town)

and is more particularly described as follows:

(a) 1221 ft East & 19 ft South of NW corner DLO 95
(Give distance and bearing to corner of section or other legal subdivision)

being within NW 1/4 SW 1/4 of Sec. 33, Twp. 37 S, Rge. 2 W
(Smallest legal subdivision) (N. or S.) (E. or W.)

or (b) within limits of recorded platted property, town or city:

in Lot _____ Block _____ of _____
(Name of plat or addition)

_____, County of _____
(If within city or town, give name)

3. Construction Work was begun on 1953; was completed on 1957
(Date) (Date)

and the ground water claimed was first used for the purposes set out below on May, 1954
(Date)

since which time the water has been used continuously
(Continuously or intermittently)

from May, 1954 to present
(Date) (Date)

4. Quantity of water claimed and used is 20 gallons per minute; 24 acre feet per year.

5. Purpose or Purposes for which water is used supplemental irrigation

(Domestic, irrigation, municipal, manufacturing, industrial, etc.)

6. Description of Well: Depth 55 feet. Type dug
(Dug or drilled)

diameter 40 inches. Elevation of ground at well site 1620 feet, mean sea level.
(As near as known)

Depth to water table about 4 feet.

7. Capacity of Well: _____ g.p.m. with _____ feet drawdown.

_____ g.p.m. with _____ feet drawdown.

Date of test _____

If Flowing Well: Measured discharge _____ g.p.m. on _____
(Date)

Shut-in pressure at ground surface _____ lbs. per sq. in. on _____
(Date)

Water is controlled by _____
(Cap, valve, etc.)

8. Casing: (Give diameter, commercial specifications and depth below ground surface of each casing size.)

40 inch diameter concrete tile from 0 to 55 feet
inch diameter from to feet
inch diameter from to feet
inch diameter from to feet

Describe and show depth of shoe, plug, adapter, liner or other details:

9. Perforated Casings or Screens:

none from to
(Number per foot and size of perforations, or describe screen)
from to
from to
from to

10. Log of Well: (Describe each stratum or formation clearly, indicate if water bearing, and give thickness and depth as indicated.)

MATERIAL	Thickness (Feet)	Depth to Bottom (Feet)
not known		

Township 37 S Range 2 W W.M.
North

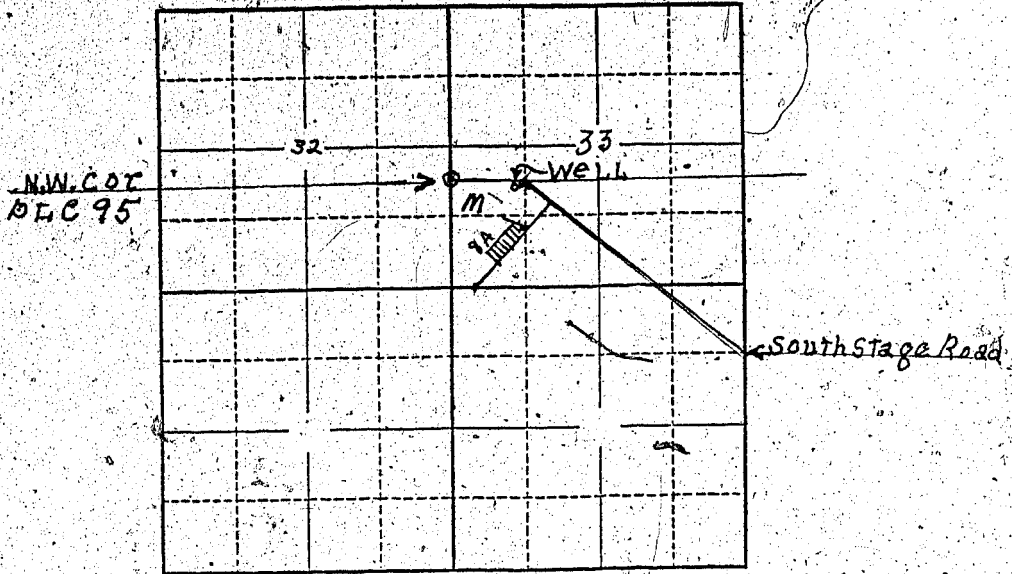

Locate well and acreage of irrigated land on plat.
Scale: 2" = 1 Mile.

STATE OF OREGON

County of Jackson

ss.

I, Roy V. Martin, being first duly sworn, do hereby certify that I have read the foregoing Registration Statement and that all of the items therein contained are true to the best of my knowledge and belief.

X Roy V. Martin
(Signature of Registrant)

Subscribed and sworn to before me this 16th day of July, 1958

My commission expires Nov. 23-1960

Richard A. ...
(Notary Public)

(SEAL)

CERTIFICATE OF REGISTRATION

STATE OF OREGON

County of Marion

ss.

This is to certify that the foregoing Registration Statement was received in the office of the State Engineer on the 17th day of July, 1958, at 8:00 o'clock A.M. and has been duly recorded in said office in Book No. 9 of Registration Statements on page GR 2142

Witness my hand this 10th day of March, 1959

Lewia A. Stanley
(State Engineer)

By

(Deputy)

GR - 2142