

RECEIVED
JUL 17 1958
STATE ENGINEER
SALEM, OREGON

Registration No. GR - 2243
Certificate No. GR - 2144

Registration Statement

OF CLAIMANT OF RIGHT TO APPROPRIATE GROUND WATER

TO THE STATE ENGINEER OF OREGON:

I, James J. and Jessie Alma Horning

of Route 3, Box 879, Albany County of Linn

State of Oregon, do hereby make application for a certificate of registration as evidence of a right to appropriate ground water.

1. Source from which water is withdrawn is pump well
(Flowing well, pump well, infiltration trench, or tunnel)

2. Location is: 5 miles SW of Albany, Oregon
(Approximate distance and direction from nearest city or town)

and is more particularly described as follows:

(a) 82½' N and 858' E of SW corner S. 26, T. 11S., R. 4W.
(Give distance and bearing to corner of section or other legal subdivision)

being within SW¼ of SW¼ of Sec. 26, Twp. 11S, Rge. 4W
(Smallest legal subdivision) (N. or S.) (E. or W.)

or (b) within limits of recorded platted property, town or city:

in Lot _____, Block _____ of _____
(Name of plat or addition)

County of Linn
(If within city or town, give name)

3. Construction Work was begun on 1952; was completed on 1952
(Date) (Date)

and the ground water claimed was first used for the purposes set out below on 1952
(Date)

since which time the water has been used Continuously
(Continuously or Intermittently)

from 1952 to present time
(Date) (Date)

4. Quantity of water claimed and used is 50 gallons per minute; 60.0 acre feet per year.

5. Purpose or Purposes for which water is used Irrigation

(Domestic, irrigation, municipal, manufacturing, industrial, etc.)

6. Description of Well: Depth 50 feet. Type drilled
(Dug or drilled)

diameter 8 inches. Elevation of ground at well site 200 feet, mean sea level.
(As near as known)

Depth to water table 18 feet.

7. Capacity of Well: 100 g.p.m. with 36 feet drawdown.

_____ g.p.m. with _____ feet drawdown.

Date of test 1952

If Flowing Well: Measured discharge _____ g.p.m. on _____
(Date)

Shut-in pressure at ground surface _____ lbs. per sq. in. on _____
(Date)

Water is controlled by _____
(Cap, valve, etc.)

Township 11S. Range 4 W. W.M.
North

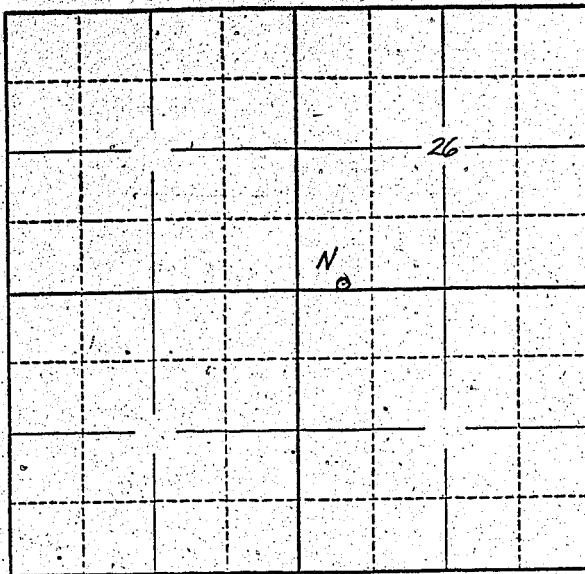

Locate well and acreage of irrigated land on plat.
Scale: 2" = 1 Mile

STATE OF OREGON

County of Linn } ss.

I, James J. and Jessie Alma Horning, being first duly sworn, do hereby certify that I have read the foregoing Registration Statement and that all of the items therein contained are true to the best of my knowledge and belief.

James J. Horning
Jessie Alma Horning
(Signature of Registrant)

Subscribed and sworn to before me this 15 day of July, 1958.

My commission expires June 8, 1962

[Signature]
(Notary Public)

(SEAL)

CERTIFICATE OF REGISTRATION

STATE OF OREGON

County of Marion } ss.

This is to certify that the foregoing Registration Statement was received in the office of the State Engineer on the 17th day of July, 1958, at 8:00 o'clock A.M. and has been duly recorded in said office in Book No. 9 of Registration Statements on page GR 2144

Witness my hand this 10th day of March, 1959

Laura A. Stanley
(State Engineer)

By _____ (Deputy)

GR - 2144

\$ 15.00