

Registration No. GR-2246

Certificate No. GR 4018

STATE ENGINEER
SALEM, OREGON

Registration Statement

OF CLAIMANT OF RIGHT TO APPROPRIATE GROUND WATER

TO THE STATE ENGINEER OF OREGON:

I, Ida E. Hayes - Sarah Hayes Estate

of Rt 2, Junction City County of Lane

State of Oregon, do hereby make application for a certificate of registration as evidence of a right to appropriate ground water.

1. Source from which water is withdrawn is Pump Well
(Flowing well, pump well, infiltration trench, or tunnel)

2. Location is: 3 1/2 miles SE Junction City, Ore
(Approximate distance and direction from nearest city or town)

and is more particularly described as follows:

(a) 800 feet east of 1000 feet north from S.W. corner of Section 10
(Give distance and bearing to corner of section or other legal subdivision)

being within S.W. 1/4 of S.W. 1/4 of Sec. 10, Twp. 16 S, Rge. 7 W
(Smallest legal subdivision) (N. or S.) (E. or W.)

or (b) within limits of recorded platted property, town or city:

in Lot 2, Block _____ of _____
(Name of plat or addition)

County of _____
(If within city or town, give name)

3. Construction Work was begun on June 15, 1950; was completed on June 20, 1950
(Date) (Date)

and the ground water claimed was first used for the purposes set out below on June 20, 1950
(Date)

since which time the water has been used Intermittently
(Continuously or intermittently)

from 1950 to 1957
(Date) (Date)

4. Quantity of water claimed and used is 1000 gallons per minute; 50 acre feet per year.

5. Purpose or Purposes for which water is used Irrigation

(Domestic, irrigation, municipal, manufacturing, industrial, etc.)

6. Description of Well: Depth 20 feet. Type Drilled
(Dug or drilled)

diameter 4 inches. Elevation of ground at well site _____ feet, mean sea level.
(As near as known)

Depth to water table 14 feet.

7. Capacity of Well: 1000 g.p.m. with _____ feet drawdown.

_____ g.p.m. with _____ feet drawdown.

Date of test _____

If Flowing Well: Measured discharge _____ g.p.m. on _____
(Date)

Shut-in pressure at ground surface _____ lbs. per sq. in. on _____
(Date)

Water is controlled by _____
(Cap, valve, etc.)

8. Casing: (Give diameter, commercial specifications and depth below ground surface of each casing size.)

4 inch diameter Pipe from 0 to 20 feet
inch diameter from to feet
inch diameter from to feet
inch diameter from to feet

Describe and show depth of shoe, plug, adapter, liner or other details:

9. Perforated Casings or Screens:

slotted from 14 to 20
(Number per foot and size of perforations or describe screen)
from to
from to
from to

10. Log of Well: (Describe each stratum or formation clearly, indicate if water bearing, and give thickness and depth as indicated.)

MATERIAL	Thickness (Feet)	Depth to Bottom (Feet)
None		

If log of well is not available, give name and address of driller. none

11. Infiltration Trench: Covered or open

Dimensions: Length ft. Minimum depth ft. Maximum depth ft.

Bottom width ft. Discharge g.p.m. Date of test

12. Tunnel: Type of lining

Dimensions:
(Length, course, and cross sectional size)

Position of water bearing stratum with reference to portal of tunnel

Log of tunnel: (Preceding table for log of well may be used, if desired. Give footage from portal and character of materials, as pertinent.)

13. Pumping Equipment:

(a) Pump Berkley 5" Centrifugal Capacity 1200 g.p.m.
(Make, type and size)

(b) Motor 50 H.P. John Deere - Gas Motor
(Type and horsepower)

14. Location of area irrigated or to be irrigated, or place of use if for purposes other than irrigation.

Township North or South	Range E. or W. of Willamette Meridian	Section	Forty-acre Tract	Number Acres To Be Irrigated	Date of Reclamation
T76S	R4W	9	SE 1/4 + SE 1/4	7 ⁰	June 1950
"	"	10	SW 1/4 + SW 1/4	35 ⁰	
"	"	10	SE 1/4 + SW 1/4	18 ⁰	
				60 ⁰	

15. If the ground water supply is supplemental to an existing water supply, identification of any application for a permit, permit, certificate or adjudicated right to appropriate water made or held by the registrant.

Township 16.5 Range 9W, W.M.
North

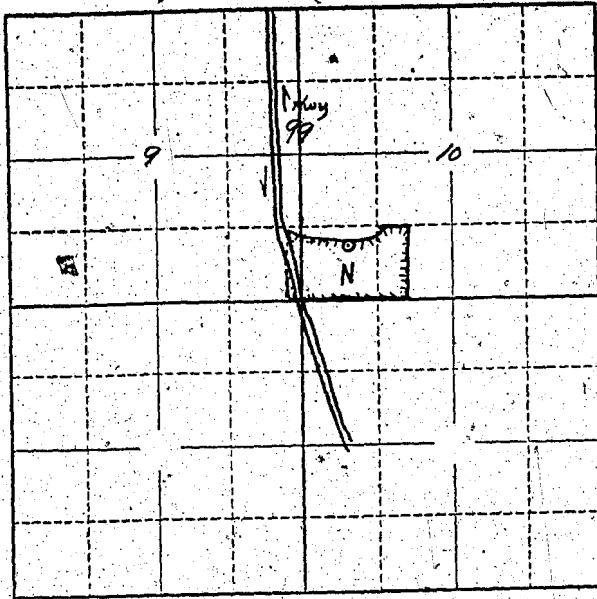

Locate well and acreage of irrigated land on plat.
Scale: 2" = 1 Mile

STATE OF OREGON

County of Marion

ss.

I, Gda. E. Haysen, being first duly sworn, do hereby certify that I have read the foregoing Registration Statement and that all of the items therein contained are true to the best of my knowledge and belief.

Subscribed and sworn to before me this 1st day of April, 1958

My commission expires 12th June 1961

Jamie Haysen
(Signature of Registrant)

Wm. D. Bartholomew
(Notary Public)

(SEAL)

CERTIFICATE OF REGISTRATION

STATE OF OREGON

County of Marion

ss.

This is to certify that the foregoing Registration Statement was received in the office of the State Engineer on the 17th day of July, 1958, at 9:00 o'clock A.M. and has been duly recorded in said office in Book No. 16 of Registration Statements on page GR 4018

Witness my hand this 15th day of March, 1960

\$19.50

Wm. G. Sturley
(State Engineer)

By _____ (Deputy)

GR 4018