

# Registration Statement

## OF CLAIMANT OF RIGHT TO APPROPRIATE GROUND WATER

TO THE STATE ENGINEER OF OREGON:

I, Sam R. Edwards

of Rt. 3, Box 845, Salem, Ore County of Macon  
(Mailing address)

State of Oregon do hereby make application for a certificate of registration as evidence of a right to appropriate ground water.

1. Source from which water is withdrawn is pump well #1  
(Flowing well, pump well, infiltration trench, or tunnel)

2. Location is: nine miles south of Salem  
(Approximate distance and direction from nearest city or town)

and is more particularly described as follows:

(a) 830 ft. west and 92 ft. south of Sec. 22, 23, 26, 27  
(Give distance and bearing to corner of section or other legal subdivision)  
 being within NE 1/4 of North East quarter of Sec. 27, Twp. 8 S, Rge. 4 W  
(Smallest legal subdivision) (N. or S.) (E. or W.)

or (b) within limits of recorded platted property, town or city:

in Lot \_\_\_\_\_, Block \_\_\_\_\_ of \_\_\_\_\_  
(Name of plat or addition)

County of \_\_\_\_\_  
(If within city or town, give name)

3. Construction Work was begun on May 10, 1948, was completed on May 12, 1948  
(Date) (Date)

and the ground water claimed was first used for the purposes set out below on June 1, 1948  
(Date)

since which time the water has been used intermittently  
(Continuously or intermittently)

from June 1 to Sept 1  
(Date) (Date)

4. Quantity of water claimed and used is 300 gallons per minute; \_\_\_\_\_ acre feet per year.

5. Purpose or Purposes for which water is used irrigation  
(Domestic, irrigation, municipal, manufacturing, industrial, etc.)

6. Description of Well: Depth 18 feet. Type drilled  
(Dug or drilled)

diameter 10 inches. Elevation of ground at well site \_\_\_\_\_ feet, mean sea level.  
(As near as known)

Depth to water table 4 feet.

7. Capacity of Well: 600 g.p.m. with 10 feet drawdown. estimated  
 \_\_\_\_\_ g.p.m. with \_\_\_\_\_ feet drawdown.

Date of test None

If Flowing Well: Measured discharge \_\_\_\_\_ g.p.m. on \_\_\_\_\_  
(Date)

Shut-in pressure at ground surface \_\_\_\_\_ lbs. per sq. in. on \_\_\_\_\_  
(Date)

Water is controlled by \_\_\_\_\_  
(Cap, valve, etc.)





85

W

Township 87 Range 4, W.M.

North

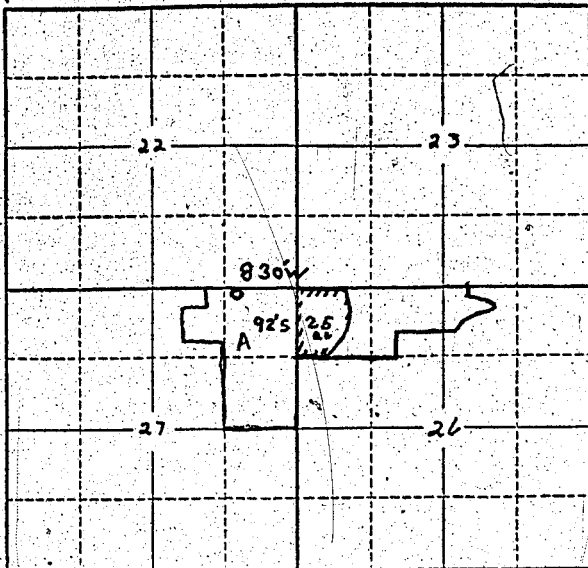

Locate well and acreage of irrigated land on plat.

Scale: 2" = 1 Mile

STATE OF OREGON

County of Marion } ss.

I, Mrs L. R. Edwards, being first duly sworn, do hereby certify that I have read the foregoing Registration Statement and that all of the items therein contained are true to the best of my knowledge and belief.

Mrs L. R. Edwards  
(Signature of Registrant)

Subscribed and sworn to before me this 17th day of July, 1958

My commission expires 12th June 1961

Wm. S. Bartholomew  
(Notary Public)

(SEAL)

CERTIFICATE OF REGISTRATION

STATE OF OREGON

County of Marion } ss.

This is to certify that the foregoing Registration Statement was received in the office of the State Engineer on the 17th day of July, 1958, at 2:00 o'clock P. M. and has been duly recorded in said office in Book No. 10 of Registration Statements on page GR-2151

Witness my hand this 10th day of March, 1959

Lewis A. Stanley  
(State Engineer)

By

(Deputy)

GR - 2151

\$15.00