

Registration Statement

OF CLAIMANT OF RIGHT TO APPROPRIATE GROUND WATER

TO THE STATE ENGINEER OF OREGON:

I, Len R. Edwards
of RT. 3, Box 845 Salem County of Marion
(Mailing address)

State of Oregon, do hereby make application for a certificate of registration as evidence of a right to appropriate ground water.

- 1. Source from which water is withdrawn is pump well #3
(Flowing well, pump well, infiltration trench, or tunnel)
- 2. Location is: nine miles So. of Salem
(Approximate distance and direction from nearest city or town)

and is more particularly described as follows:

(a) 830 ft. West and 1,358 ft. S. of the corner of Sec. 22, 23, 24, 27
(Give distance and bearing to corner of section or other legal subdivision)
being within N. E. quarter of Sec. 27, Twp. 8 S., Rge. 4 W.
(Smallest legal subdivision) (N. or S.) (E. or W.)

or (b) within limits of recorded platted property, town or city:

in Lot _____, Block _____ of _____
(Name of plat or addition)
County of _____
(If within city or town, give name)

3. Construction Work was begun on May 1944; was completed on May 1944
(Date) (Date)

and the ground water claimed was first used for the purposes set out below on June 1944
(Date)

since which time the water has been used intermittently
(Continuously or Intermittently)

from June to Sept.
(Date) (Date)

4. Quantity of water claimed and used is 300 gallons per minute; _____ acre feet per year.

5. Purpose or Purposes for which water is used irrigation
(Domestic, irrigation, municipal, manufacturing, industrial, etc.)

6. Description of Well: Depth 30 feet. Type drilled
(Dug or drilled)

diameter 12 inches. Elevation of ground at well site _____ feet, mean sea level.
(As near as known)

Depth to water table 10 feet.

7. Capacity of Well: 350 g.p.m. with 10 feet drawdown.

_____ g.p.m. with _____ feet drawdown.

Date of test None

If Flowing Well: Measured discharge _____ g.p.m. on _____
(Date)

Shut-in pressure at ground surface _____ lbs. per sq. in. on _____
(Date)

Water is controlled by _____
(Cap, valve, etc.)

85

Township 27 Range 4 W W.M. North

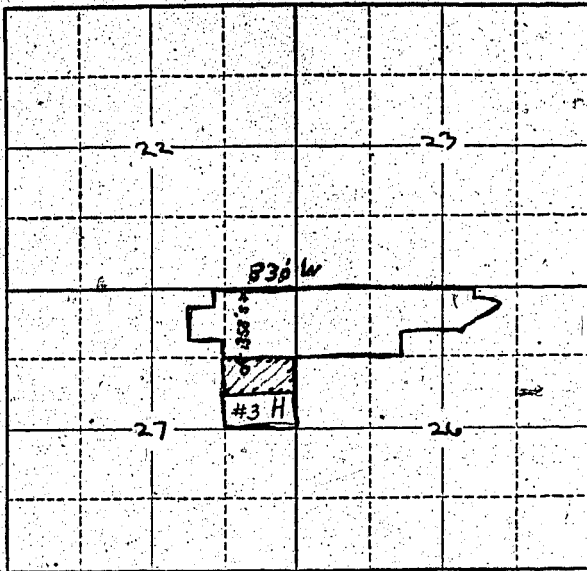

Locate well and acreage of irrigated land on plat.
Scale: 2" = 1 Mile

STATE OF OREGON

County of Marion } ss.

I, Mrs. L. R. Edwards, being first duly sworn, do hereby certify that I have read the foregoing Registration Statement and that all of the items therein contained are true to the best of my knowledge and belief.

Mrs. L. R. Edwards
(Signature of Registrant)

Subscribed and sworn to before me this 17th day of July, 19 58

My commission expires 12th June 1961 Wm. S. Bartholomew
(Notary Public)

(SEAL)

CERTIFICATE OF REGISTRATION

STATE OF OREGON

County of Marion } ss.

This is to certify that the foregoing Registration Statement was received in the office of the State Engineer on the 17th day of July, 19 58, at 2:00 o'clock P. M. and has been duly recorded in said office in Book No. 10 of Registration Statements on page 62-2153

Witness my hand this 10th day of March, 19 59
Lewis A. Stanley
(State Engineer)

By _____ (Deputy)

GR - 2153

\$ 15.00