

# Registration Statement

## OF CLAIMANT OF RIGHT TO APPROPRIATE GROUND WATER

### TO THE STATE ENGINEER OF OREGON:

I, Henry S. Mears, Agt.  
of 17015 SW Upper Boone Ferry Road, Tigard County of Washington  
(Mailing address)  
State of Oregon, do hereby make application for a certificate of registration as evidence of a right to appropriate ground water.

1. Source from which water is withdrawn is Pump Well  
(Flowing well, pump well, infiltration trench, or tunnel)

2. Location is: 1 mi N. of Tualatin  
(Approximate distance and direction from nearest city or town)

and is more particularly described as follows:

(a) N 29° 40' E, 347.61 To center of Section 13  
(Give distance and bearing to corner of section or other legal subdivision)

being within NE 1/4 of SW 1 of Sec. 13 Twp. 2S, Rge. 1W  
(Smallest legal subdivision) (N. or S.) (E. or W.)

or (b) within limits of recorded platted property, town or city:

in Lot \_\_\_\_\_, Block \_\_\_\_\_ of \_\_\_\_\_  
(Name of plat or addition)

County of \_\_\_\_\_  
(If within city or town, give name)

3. Construction Work was begun on June 1941; was completed on June 1941  
(Date) (Date)

and the ground water claimed was first used for the purposes set out below on August 1941  
(Date)

since which time the water has been used Continuously  
(Continuously or intermittently)

from Aug 1941 to 1958  
(Date) (Date)

4. Quantity of water claimed and used is 25 gallons per minute; \_\_\_\_\_ acre feet per year.

5. Purpose or Purposes for which water is used Irrigation & Domestic 9 houses

(Domestic, irrigation, municipal, manufacturing, industrial, etc.)

6. Description of Well: Depth 120 feet. Type Drilled  
(Dug or drilled)

diameter 8 inches. Elevation of ground at well site 160 ft feet, mean sea level.  
(As near as known)

Depth to water table 80 feet.

7. Capacity of Well: 250 g.p.m. with 6 feet drawdown.

\_\_\_\_\_ g.p.m. with \_\_\_\_\_ feet drawdown.

Date of test June 1941

If Flowing Well: Measured discharge \_\_\_\_\_ g.p.m. on \_\_\_\_\_  
(Date)

Shut-in pressure at ground surface \_\_\_\_\_ lbs. per sq. in. on \_\_\_\_\_  
(Date)

Water is controlled by \_\_\_\_\_  
(Cap, valve, etc.)

8. Casing: (Give diameter, commercial specifications and depth below ground surface of each casing size.)

8 inch diameter steel casing from 0 to 120 feet  
 inch diameter from to feet  
 inch diameter from to feet  
 inch diameter from to feet

Describe and show depth of shoe, plug, adapter, liner or other details: \_\_\_\_\_

9. Perforated Casings or Screens:

Perforated from unk to \_\_\_\_\_  
 (Number per foot and size of perforations, or describe screen)  
 from to \_\_\_\_\_  
 from to \_\_\_\_\_  
 from to \_\_\_\_\_

10. Log of Well: (Describe each stratum or formation clearly, indicate if water bearing, and give thickness and depth as indicated.)

MATERIAL	Thickness (Feet)	Depth to Bottom (Feet)
Soil	5	5
Boulders & Clay	15	20
Loose Cemented Gravel, Sand & Clay	16	36
Gravel, Clay & Boulders	44	80
Loose Gravel	25	105
Gravel & Clay	15	120
Static Head 80'		
Draw Down @ 250 gpm 6'		

If log of well is not available, give name and address of driller. ....

Steinman Bros. 8339 SE 16, Portland

11. Infiltration Trench: Covered or open .....

Dimensions: Length ..... ft. Minimum depth ..... ft. Maximum depth ..... ft.

Bottom width ..... ft. Discharge ..... g.p.m. Date of test .....

12. Tunnel: Type of lining .....

Dimensions: .....  
(Length, course, and cross sectional size)

Position of water bearing stratum with reference to portal of tunnel .....

Log of tunnel: (Preceding table for log of well may be used, if desired. Give footage from portal and character of materials, as pertinent.)

13. Pumping Equipment:

(a) Pump ..... Pomona ..... Capacity ..... 30 ..... g.p.m.  
(Make, type and size)

(b) Motor ..... 3 hp, 3 ph, 220 V GE .....  
(Type and horsepower)

14. Location of area irrigated or to be irrigated, or place of use if for purposes other than irrigation.

Township North or South	Range E. or W. of Willamette Meridian	Section	Forty-acre Tract	Number Acres To Be Irrigated	Date of Reclamation
28	1W	13	NE 1/4 of SW 1/4	<del>1.91</del> 1.91 <sup>Ac</sup>	1941
"	"	"	NE 1/4 of SW 1/4	Domestic 9 homes	"

15. If the ground water supply is supplemental to an existing water supply, identification of any application for a permit, permit, certificate or adjudicated right to appropriate water made or held by the registrant.

Township 2S Range 1W, W.M.  
North

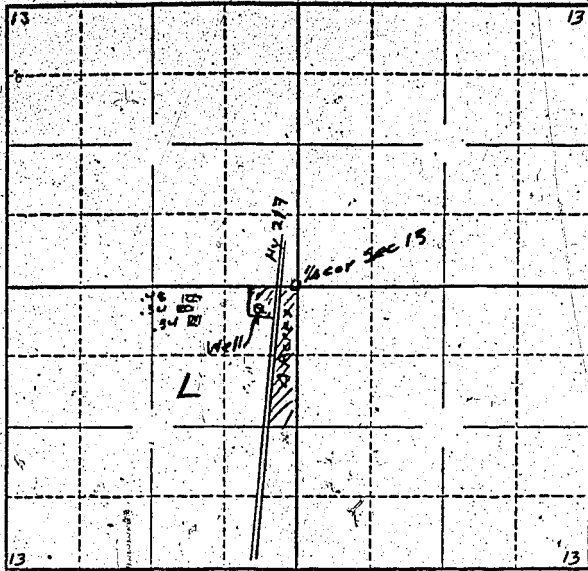

Locate well and acreage of irrigated land on plat.

Scale:  $\frac{1}{4}$ " = 1 Mile

STATE OF OREGON

County of Washington } ss.

I, Henry S. Mears Act, being first duly sworn, do hereby certify that I have read the foregoing Registration Statement and that all of the items therein contained are true to the best of my knowledge and belief.

Henry S. Mears Act  
(Signature of Registrant)

Subscribed and sworn to before me this 17th day of July, 1958

My commission expires 12th June 1961 Wm. S. Bartholomew  
(Notary Public)

(SEAL)

**CERTIFICATE OF REGISTRATION**

STATE OF OREGON } ss.  
County of Marion

This is to certify that the foregoing Registration Statement was received in the office of the State Engineer on the 17th day of July, 1958, at 2:30 o'clock P. M. and has been duly recorded in said office in Book No. 10 of Registration Statements on page GR 2156

Witness my hand this 10th day of March 1959  
Lewis A. Stanley  
(State Engineer)

By \_\_\_\_\_ (Deputy)

\$ 25.00

GR - 2156