

Registration Statement

OF CLAIMANT OF RIGHT TO APPROPRIATE GROUND WATER

RECEIVED
STATE ENGINEER

TO THE STATE ENGINEER OF OREGON:

I, Ray M. Cunningham
of Junction City Oregon County of Lane
State of Oregon, do hereby make application for a certificate of registration as evidence
of a right to appropriate ground water.

1. Source from which water is withdrawn is Pumps well
(Flowing well, pump well, infiltration trench, or tunnel)
2. Location is: 6 miles South Junction City
(Approximate distance and direction from nearest city or town)

and is more particularly described as follows:

(a) Section 27 Township 16 S Range 4 West
being within at North East corner of lot 19 of Veterans Tract
or (b) within limits of recorded platted property, town or city: as Platted & recorded
in Lot _____ Block _____ of in Vol. 4 Page 49 Lane County
of lots 10 & 11 County of Lane 16365 feet to north West corner Lot 11
7 1/2 miles South of 3/6" West Long W line of lot 11 320 ft

3. Construction Work was begun on 9-52; was completed on about 3 days

and the ground water claimed was first used for the purposes set out below on Summer of 52
since which time the water has been used intermittently

from 2 years to 1958
4. Quantity of water claimed and used is about 2 1/2 gpm, gallons per minute; 5-60 per hr. on 12 acres
feet per year.

5. Purpose or Purposes for which water is used Water row crops
~~Domestic, irrigation, municipal, manufacturing, industrial, etc.~~

6. Description of Well: Depth 23 feet. Type Drove
diameter 8 1/2 inches. Elevation of ground at well site about 300 feet, mean sea level.
Depth to water table 8 to 10 ft feet.

7. Capacity of Well: 11 in stream g.p.m. with no way to tell feet drawdown.

Date of test When Drove

If Flowing Well: Measured discharge _____ g.p.m. on _____ (Date)

Shut-in pressure at ground surface _____ lbs. per sq. in. on _____ (Date)

Water is controlled by under ground flow
(Cap, valve, etc.)

8. Casing: (Give diameter, commercial specifications and depth below ground surface of each casing size.)

4 inch diameter *slit with torch* from _____ to _____ feet
 _____ inch diameter *To about 4 ft at Bottom* from _____ to _____ feet
 _____ inch diameter *to let water in* from _____ to _____ feet
 _____ inch diameter _____ from _____ to _____ feet

Describe and show depth of shoe, plug, adapter, liner or other details: _____

9. Perforated Casings or Screens:

_____ from _____ to _____
(Number per foot and size of perforations, or describe screen)
 _____ from _____ to _____
 _____ from _____ to _____
 _____ from _____ to _____

10. Log of Well: (Describe each stratum or formation clearly, indicate if water bearing, and give thickness and depth as indicated.)

MATERIAL	Thickness (Feet)	Depth to Bottom (Feet)
<i>of gravel formation</i>	<i>Standard</i>	<i>rain Pipe</i>

If log of well is not available, give name and address of driller. Drone by neighbor

11. Infiltration Trench: Covered or open _____
 Dimensions: Length _____ ft. Minimum depth _____ ft. Maximum depth _____ ft.
 Bottom width _____ ft. Discharge _____ g.p.m. Date of test _____

12. Tunnel: Type of lining _____
 Dimensions: 4 in pipe 23 ft long
(Length, course, and cross sectional size)
 Position of water bearing stratum with reference to portal of tunnel _____

Log of tunnel: (Preceding table for log of well may be used, if desired. Give footage from portal and character of materials, as pertinent.)

13. Pumping Equipment:
 (a) Pump 4 in section Capacity 3 inch
(Make, type and size) discharge g.p.m.
 (b) Motor Tractor
(Type and horsepower)

14. Location of area irrigated or to be irrigated, or place of use if for purposes other than irrigation.

Township North or South	Range E. or W. of Willamette Meridian	Section	Forty-acre Tract	Number Acres To Be Irrigated	Date of Reclamation
T16S	4 W.	27	NW $\frac{1}{4}$ + SE $\frac{1}{4}$	10.0	1952
"	"	"	NE $\frac{1}{4}$ + SW $\frac{1}{4}$	2.0	"
				12.0 Ac	"
<p>Just a Pipe Driven in ground Can get water any where just going down from 8 to 12 feet can pump dry</p>					

15. If the ground water supply is supplemental to an existing water supply, identification of any application for a permit, permit, certificate or adjudicated right to appropriate water made or held by the registrant.

Township 16 S Range H W, W.M.
North

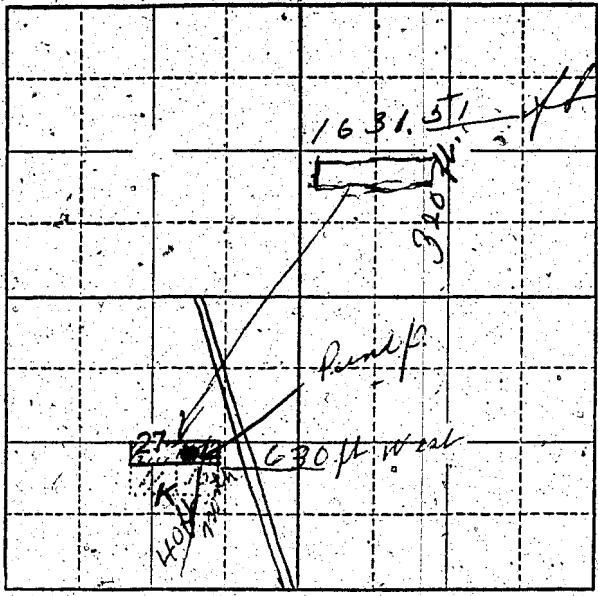

Locate well and acreage of irrigated land on plat.
Scale: 2" = 1 Mile

STATE OF OREGON

County of Jane } ss.

I, Roy Cunningham, being first duly sworn, do hereby certify that I have read the foregoing Registration Statement and that all of the items therein contained are true to the best of my knowledge and belief.

Roy Cunningham
(Signature of Registrant)

Subscribed and sworn to before me this 15th day of July, 1958

My commission expires Jan 18, 1965
Eldon F. Weeden
(Notary Public)

(SEAL)

CERTIFICATE OF REGISTRATION

STATE OF OREGON

County of Marion } ss.

This is to certify that the foregoing Registration Statement was received in the office of the State Engineer on the 16 day of July, 1958, at 8⁰⁰ o'clock A. M. and has been duly recorded in said office in Book No. 16 of Registration Statements on page 4017

Witness my hand this 15th day of March, 1960

Will A. Stanley
(State Engineer)

By _____
(Deputy)

GR. 4017

#15.00