

RECEIVED
JUL 16 1956
STATE ENGINEER
SALEM, OREGON

REGISTRATION NO. GR-228
CERTIFICATE NO. GR-210

Registration Statement

OF CLAIMANT OF RIGHT TO APPROPRIATE GROUND WATER

(Under Chapter 708, Oregon Laws 1955.)

Well No. 1

TO THE STATE ENGINEER OF OREGON:

I, ~~MOORE CALVARY CEMETERY~~ Leo C. Bernardini, Superintendent 2053 SW. Sixth Ave. Portland, Oregon

of MODNT CALVARY CEMETERY County of MULTNOMAH

State of OREGON, do hereby make application for a certificate of registration as evidence of a right to appropriate ground water.

1. Source from which water is withdrawn is PUMP WELL
(Flowing well, pump well, infiltration trench, or tunnel)

2. Location is: 1 1/2 Miles west of Portland, Oregon
(Approximate distance and direction from nearest city or town)

and is more particularly described as follows:

South 61° 22' East 1465 feet from NW corner of Sec. 6

(a) ~~South 56° 30' East 1507 feet from NW corner of Sec. 6~~
(Give distance and bearing to corner of section or other legal subdivision)

being within NW 1/4 of NW 1/4 of Sec. 6, Twp. 1 S, Rge. 1 W
(Smallest legal subdivision) (N. or S.) (E. or W.)

or (b) within limits of recorded platted property, town or city:

in Lot _____, Block _____ of _____
(Name of plat or addition)

County of Multnomah
(If within city or town, give name)

3. Construction Work was begun on 1931; was completed on 1932
(Date) (Date)

and the ground water claimed was first used for the purposes set out below on 1932
(Date)

since which time the water has been used Continuously
(Continuously or Intermittently)

from 1932 to 1956
(Date) (Date)

4. Quantity of water claimed and used is 175 gallons per minute; _____ acre feet per year.

5. Purpose or Purposes for which water is used irrigation and other cemetery purposes

(Domestic, irrigation, municipal, manufacturing, industrial, etc.)

6. Description of Well: Depth 832 feet. Type Drilled
(Dug or drilled)

diameter 12" Top inches. Elevation of ground at well site 940 feet, mean sea level.
6" Bottom
(As near as known)

Depth to water table Appx. 415 feet.

7. Capacity of Well: 175 g.p.m. with 20 feet drawdown.

_____ g.p.m. with _____ feet drawdown.

Date of test 1932

If Flowing Well: Measured discharge _____ g.p.m. on _____
(Date)

Shut-in pressure at ground surface _____ lbs. per sq. in. on _____
(Date)

Water is controlled by _____
(Cap, valve, etc.)

Township 1N Range 1E, W.M.
North

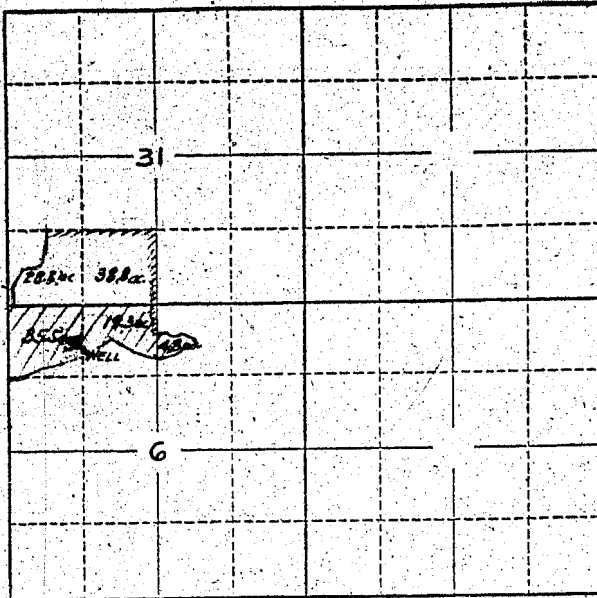

Total
126.6 Acres

Locate well and acreage of irrigated land, on plat.
Scale: 2" = 1 Mile

STATE OF OREGON

County of Multnomah

I, Leo C. Bernardini being first duly sworn, do hereby certify that I have read the foregoing Registration Statement and that all of the items therein contained are true to the best of my knowledge and belief.

Notary Public
Leo C. Bernardini
(Signature of Registrant)

Subscribed and sworn to before me this 7th day of August, 1956.

My commission expires Sept. 8, 1956

(Notary Public)

(SEAL)

See Page GR-210 G for Certificate
CERTIFICATE OF REGISTRATION

STATE OF OREGON

County of Marion

This is to certify that the foregoing Registration Statement was received in the office of the State Engineer on the 7th day of August, 1956 at 10:00 o'clock AM and has been duly recorded in said office in Book No. 1000 of Registration Statements, page 1000.

Construction of this well was completed by Leo C. Bernardini and the water completely applied to beneficial use by Leo C. Bernardini on 12-1-56.

Witness my hand this _____ day of _____, 19____.

(State Engineer)

By _____

(Deputy)

GR-210C

Registration Statement

OF CLAIMANT OF RIGHT TO APPROPRIATE GROUND WATER

(Under Chapter 708, Oregon Laws 1955.)

Well No. 2

TO THE STATE ENGINEER OF OREGON:

I, ~~MOORE, CAROL ANN MOORE~~ Leo C. Bernardini, Superintendent

of Mount Calvary Cemetery County of MULTNOMAH

State of OREGON, do hereby make application for a certificate of registration as evidence of a right to appropriate ground water.

1. Source from which water is withdrawn is Pump Well (Flowing well, pump well, infiltration trench, or tunnel)

2. Location is: 1 1/2 miles west of Portland, Oregon (Approximate distance and direction from nearest city or town)

and is more particularly described as follows:
South 56° 38' East 1567 feet from NW corner of Sec. 6
(a) ~~South 61° 22' East 1465 feet from NW corner of Sec. 6~~
(Give distance and bearing to corner of section or other legal subdivision)

being within NW 1/4 of NW 1/4 of Sec. 6, Twp. 1 S, Rge. 1 W (Smallest legal subdivision) (N. or S.) (E. or W.)

or (b) within limits of recorded platted property, town or city:

in Lot _____, Block _____ of _____ (Name of plat or addition)

County of Multnomah

(If within city or town, give name)

3. Construction Work was begun on October, 1953; was completed on July, 1954 (Date) (Date)

and the ground water claimed was first used for the purposes set out below on September, 1954 (Date)

since which time the water has been used Continuously (Continuously or Intermittently)

from September, 1954 to February, 1955 (Date) (Date)

4. Quantity of water claimed and used is 275 gallons per minute; _____ acre feet per year.

5. Purpose or Purposes for which water is used Irrigation and other cemetery purposes

(Domestic, irrigation, municipal, manufacturing, industrial, etc.)

6. Description of Well: Depth 896 feet, Type Drilled (Dug or drilled)

16" Top diameter, 10" Bottom. Elevation of ground at well site 970 feet, mean sea level. (As near as known)

Depth to water table 123 feet.

7. Capacity of Well: 275 g.p.m. with Approx. 35 feet drawdown.

_____ g.p.m. with _____ feet drawdown.

Date of test July, 1954

If Flowing Well: Measured discharge _____ g.p.m. on _____ (Date)

Shut-in pressure at ground surface _____ lbs. per sq. in. on _____ (Date)

Water is controlled by _____ (Cap, valve, etc.)

8. Casing: (Give diameter, commercial specifications and depth (below ground surface of each casing size.)

16" inch diameter PE from 0 to 96 feet

10" inch diameter ID PE perforated from 96 to 616 feet

inch diameter from to feet

inch diameter from to feet

Describe and show depth of shoe, plug, adapter, liner or other details:

520 feet

9. Perforated Casings or Screens:

(Number per foot and size of perforations, or describe screen)

from to

from to

from to

from to

10. Log of Well: (Describe each stratum or formation clearly, indicate if water bearing, and give thickness and depth as indicated.)

MATERIAL	Thickness (Feet)	Depth to Bottom (Feet)
Reddish brown clay	77	77
Dark red clay	15	92
Gray rock	9	101
Broken rock	43	144
Brown broken rock	16	160
Hard gray rock	5	165
Broken gray rock	20	185
Red lava rock	17	202
Black rock	166	368
Rock with clay streaks	32	400
Dark gray lava rock	30	430
Hard black rock	59	489
Gray rock	9	498
Brown lava rock	23	521
Hard black rock	10	531
Gray rock not too hard	67	598
Lava rock	7	605
Hard black rock	55	660

Broken basalt 30 690 GR-210E

Black hard rock 122 812

Hard black rock 26 838

Lava rock 8 846

