

Registration Statement

OF CLAIMANT OF RIGHT TO APPROPRIATE GROUND WATER

TO THE STATE ENGINEER OF OREGON:

I, Gilbert T. Schaad

of Route #2 Aurora Oregon County of Clackamas
(Mailing address)

State of Oregon, do hereby make application for a certificate of registration as evidence of a right to appropriate ground water.

1. Source from which water is withdrawn is Pump well
(Flowing well, pump well, infiltration trench, or tunnel)

2. Location is: 2 1/2 miles north of Aurora on old boones ferry rd.
(Approximate distance and direction from nearest city or town)

and is more particularly described as follows:

(a) Beginning at a point 20.54 chains N of the S.W. corner of the N.E. 1/4 of
18 S 45 E and 6 Ch E from the NW corner of Sec 36
(Give distance and bearing to corner of section or other legal subdivision)

being within Section 36 T 39 R of Sec. 36, Twp. 3 S, Rge. 1 W.
(Smallest legal subdivision) (N. or S.) (E. or W.)

or (b) within limits of recorded platted property, town or city:

in Lot _____, Block _____ of _____
(Name of plat or addition)

County of _____
(If within city or town, give name)

3. Construction Work was begun on March 1, 1952, was completed on April 15, 1952
(Date) (Date)

and the ground water claimed was first used for the purposes set out below on April 18, 1952
(Date)

since which time the water has been used intermittently
(Continuously or intermittently)

from April 18, 1952 to _____
(Date) (Date)

4. Quantity of water claimed and used is 110 gallons per minute; _____ acre feet per year.

5. Purpose or Purposes for which water is used Domestic and Irrigation
(Domestic, irrigation, municipal, manufacturing, industrial, etc.)

6. Description of Well: Depth 12 1/2 feet. Type Drilled
(Dug or drilled)

diameter 8 1/2 inches. Elevation of ground at well site 162 feet, mean sea level.
(As near as known)

Depth to water table 45 feet.

7. Capacity of Well: 300 g.p.m. with 40 feet drawdown.

100 g.p.m. with 10 feet drawdown.

Date of test April 12, 15, 1952

If Flowing Well: Measured discharge _____ g.p.m. on _____
(Date)

Shut-in pressure at ground surface _____ lbs. per sq. in. on _____
(Date)

Water is controlled by _____
(Cap, valve, etc.)

8. Casing: (Give diameter, commercial specifications and depth below ground surface of each casing size.)

8" inch diameter from 0 to 115 ft feet
 inch diameter from to feet
 inch diameter from to feet
 inch diameter from to feet

Describe and show depth of shoe, plug, adapter, liner or other details:

9. Perforated Casings or Screens:

NOTE from to
 (Number per foot and size of perforations, or describe screen)
 from to
 from to
 from to

10. Log of Well: (Describe each stratum or formation clearly, indicate if water bearing, and give thickness and depth as indicated.)

MATERIAL	Thickness (Feet)	Depth to Bottom (Feet)
0-23 ft Surface	23	23
23-27 surface, Sand , and small gravel	4	27
27- 48 Grey clay	21	48
48 - 113 Broken red sand and gravel muddy	65	113
115 - 119 Coarse black sand and gravel	4	119

If log of well is not available, give name and address of driller.....

11. Infiltration Trench: Covered or open
Dimensions: Length ft. Minimum depth ft. Maximum depth ft.

Bottom width ft. Discharge g.p.m. Date of test

12. Tunnel: Type of lining

Dimensions:
(Length, course, and cross sectional size)

Position of water bearing stratum with reference to portal of tunnel

Log of tunnel: (Preceding table for log of well may be used, if desired. Give footage from portal and character of materials, as pertinent.)

13. Pumping Equipment:
(a) Pump Remona Turbine, No. FH6041 Capacity 150 g.p.m.
(Make, type and size)

(b) Motor Electric 7½ HP
(Type and horsepower)

14. Location of area irrigated or to be irrigated, or place of use if for purposes other than irrigation.

Township North or South	Range E. or W. of, Willamette Meridian	Section	Forty-acre Tract	Number Acres To Be Irrigated	Date of Reclamation
35	1W	36	NE¼ NW¼	3.8	1952
			NW¼ NW¼	19.0	
				22.8	

15. If the ground water supply is supplemental to an existing water supply, identification of any application for a permit, permit, certificate or adjudicated right to appropriate water made or held by the registrant.
None

Township 3S Range 1W, W.M.
North

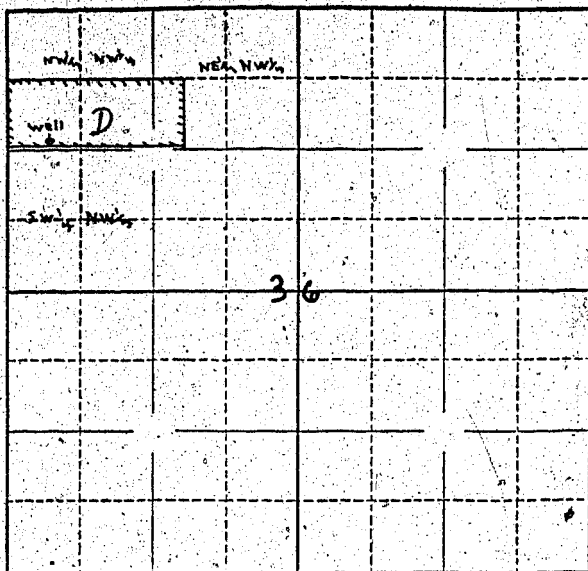

Locate well and acreage of irrigated land on plat.

Scale: $\frac{1}{4}$ " = 1 Mile

STATE OF OREGON

County of Marion } ss.

I, _____, being first duly sworn, do hereby certify that I have read the foregoing Registration Statement and that all of the items therein contained are true to the best of my knowledge and belief.

Albert J. Schaad
(Signature of Registrant)

Subscribed and sworn to before me this 18th day of July, 1958

My commission expires 12th June 1961 Wm. D. Bartholomew
(Notary Public)

(SEAL)

CERTIFICATE OF REGISTRATION

STATE OF OREGON }
County of Marion } ss.

This is to certify that the foregoing Registration Statement was received in the office of the State Engineer on the 18th day of July, 1958, at 4:20 o'clock P. M. and has been duly recorded in said office in Book No. 10 of Registration Statements on page GR-2175

Witness my hand this 10th day of March, 1959

Lewis A. Stanley
(State Engineer)

By _____
(Deputy)

15.00

GR-2175