

Registration Statement

OF CLAIMANT OF RIGHT TO APPROPRIATE GROUND WATER

(Under Chapter 708, Oregon Laws 1955.)

TO THE STATE ENGINEER OF OREGON:

I, Hugh R. Haddock

of R.#20 of 525 Grants Pass County of Josephine

State of Oregon do hereby make application for a certificate of registration as evidence of a right to appropriate ground water.

1. Source from which water is withdrawn is Pump well
(Flowing well, pump well, infiltration trench, or tunnel)

2. Location is: approximately 15 miles by road west of Grants Pass
(Approximate distance and direction from nearest city or town)

and is more particularly described as follows: Or - 1320 feet east & 300 ft. South from W 1/4 corner Sect. 2.

(a) about 1000 ft south and 1320 ft. of S.E. corner lot 7
(Give distance and bearing to corner of section or other legal subdivision)

being within NE 1/4 of SW 1/4 of Sec. 2, Twp. 36 North, Rge. 7 West of Willamette
(Smallest legal subdivision) (N. or S.) (E. or W. Meridian)

or (b) within limits of recorded platted property, town or city: _____

in Lot _____ Block _____ of _____
(Name of plat or addition)

County of Josephine
(If within city or town, give name)

3. Construction Work was begun on about 1930; was completed on about 1930
(Date) (Date)

and the ground water claimed was first used for the purposes set out below on about 1931
(Date)

since which time the water has been used continuously
(Continuously or intermittently)

from 1930 to present date
(Date) (Date)

4. Quantity of water claimed and used is 25 gallons per minute; _____ acre feet per year.

5. Purpose or Purposes for which water is used lawn, garden and fruit trees
(Domestic, irrigation, municipal, manufacturing, industrial, etc.)

6. Description of Well: Depth 156 feet. Type drilled
(Dug or drilled)

diameter 6 inches; Elevation of ground at well site about 900 feet, mean sea level.
(As near as known)

Depth to water table 46 feet.

7. Capacity of Well: 30 g.p.m. with no feet drawdown.
_____ g.p.m. with _____ feet drawdown.

Date of test July 3, 1958

If Flowing Well: Measured discharge _____ g.p.m. on _____
(Date)

Shut-in pressure at ground surface _____ lbs. per sq. in. on _____
(Date)

Water is controlled by _____
(Cap, valve, etc.)

Township 36 S Range 7 W W.M.
North

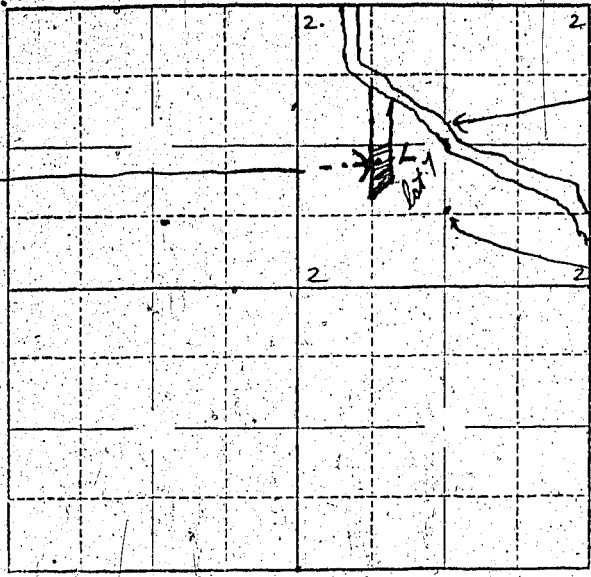

well located here

Rogue River

*S.E. corner of lot 7
Cont. marker here*

Locate well and acreage of irrigated land on plat.
Scale: 2" = 1 Mile

STATE OF OREGON } ss.
County of Josephine }

I, Hugh R. Haddock being first duly sworn, do hereby certify that I have read the foregoing Registration Statement and that all of the items therein contained are true to the best of my knowledge and belief.

Hugh R. Haddock
(Signature of Registrant)

Subscribed and sworn to before me this 17 day of July 19 58
MY COMMISSION EXPIRES JAN. 31, 19 60

My commission expires _____
John W. Miller
(Notary Public)

(SEAL)

CERTIFICATE OF REGISTRATION

STATE OF OREGON } ss.
County of Marion }

This is to certify that the foregoing Registration Statement was received in the office of the State Engineer on the 18th day of July 19 58 at 8:00 o'clock A. M. and has been duly recorded in said office in Book No. 10 of Registration Statements on page GR-2199

Witness my hand this 10th day of March 19 59

Levia A. Stanley
(State Engineer)

\$15.00

By _____
(Deputy)

GR-2199