

# Registration Statement

## OF CLAIMANT OF RIGHT TO APPROPRIATE GROUND WATER

TO THE STATE ENGINEER OF OREGON:

I, J. D. Horton  
 of RT 2 BX 183 McMinnville County of Yamhill  
(Mailing address)  
 State of Oregon, do hereby make application for a certificate of registration as evidence  
 of a right to appropriate ground water.

1. Source from which water is withdrawn is PUMP WELL  
(Flowing well, pump well, infiltration trench, or tunnel)
2. Location is: 2 1/2 miles McMinnville  
(Approximate distance and direction from nearest city or town)

and is more particularly described as follows:

(a) 1180 feet west of 300 feet north from E 1/4 corner Section 10.  
(Give distance and bearing to corner of section or other legal subdivision)

being within LOT 1 S 1/4 N 1/4 of Sec. 10, Twp. 4 S, Rge. 4 W  
(Smallest legal subdivision) (N. or S.) (E. or W.)

or (b) within limits of recorded platted property, town or city:  
 in Lot \_\_\_\_\_, Block \_\_\_\_\_ of \_\_\_\_\_  
(Name of plat or addition)  
 County of \_\_\_\_\_  
(If within city or town, give name)

3. Construction Work was begun on Dec 20 1950; was completed on Dec 24 1950  
(Date) (Date)

and the ground water claimed was first used for the purposes set out below on Jan 15 1951  
(Date)

since which time the water has been used CONTINUOUSLY  
(Continuously or intermittently)

from Jan 15 1951 to July 17 1958  
(Date) (Date)

4. Quantity of water claimed and used is 20 gallons per minute; 6 acre feet per year.

5. Purpose or Purposes for which water is used DOMESTIC, IRRIGATION, and IRRIGATION in GREENHOUSES  
(Domestic, irrigation, municipal, manufacturing, industrial, etc.)

6. Description of Well: Depth 23 feet. Type DRILLED  
(Dug or drilled)  
 diameter 5 inches. Elevation of ground at well site 157 feet, mean sea level.  
(As near as known)  
 Depth to water table 40 feet.

7. Capacity of Well: 30 g.p.m. with not known feet drawdown.  
 \_\_\_\_\_ g.p.m. with \_\_\_\_\_ feet drawdown.

Date of test Dec 27 1950

If Flowing Well: Measured discharge \_\_\_\_\_ g.p.m. on \_\_\_\_\_  
(Date)

Shut-in pressure at ground surface \_\_\_\_\_ lbs. per sq. in. on \_\_\_\_\_  
(Date)

Water is controlled by \_\_\_\_\_  
(Cap, valve, etc.)





Township 4S Range 4W W.M. DCL 45  
North

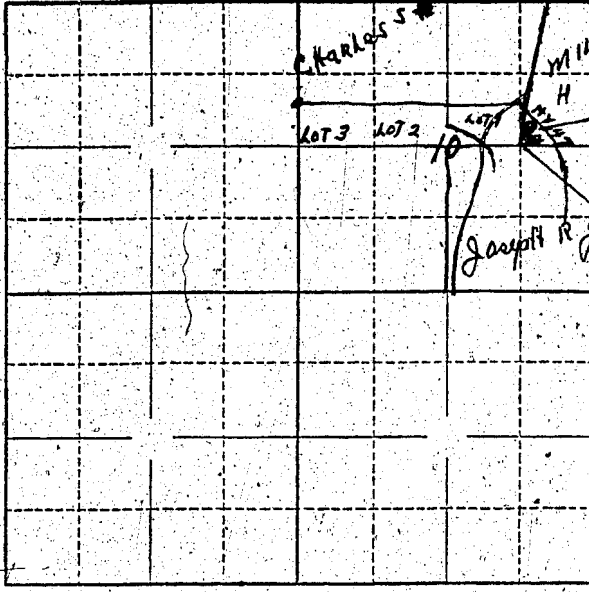

Locate well and acreage of irrigated land on plat.

Scale: 2" = 1 Mile

STATE OF OREGON

County of Yamhill } ss.

I, J. D. Horton, being first duly sworn, do hereby certify that I have read the foregoing Registration Statement and that all of the items therein contained are true to the best of my knowledge and belief.

J. D. Horton  
(Signature of Registrant)

Subscribed and sworn to before me this 17 day of July, 1958

My commission expires 6-11-60  
Les G. [Signature]  
(Notary Public)

(SEAL)

**CERTIFICATE OF REGISTRATION**

STATE OF OREGON } ss.  
County of Marion

This is to certify that the foregoing Registration Statement was received in the office of the State Engineer on the 18th day of July, 1958, at 8:00 o'clock A. M. and has been duly recorded in said office in Book No. 16 of Registration Statements on page GR-3886

Witness my hand this 15th day of February, 1960

Laura A. Stanley  
(State Engineer)

By \_\_\_\_\_  
(Deputy)

GR 3886

15.00