

RECEIVED
AUG 1 1956

STATE ENGINEER
SALEM, OREGON

REGISTRATION NO. GR-231
CERTIFICATE NO. GR-230

Registration Statement

OF CLAIMANT OF RIGHT TO APPROPRIATE GROUND WATER

(Under Chapter 708, Oregon Laws 1955.)

TO THE STATE ENGINEER OF OREGON:

I, Max, Elizabeth and Clara Burkhart

of Rt. 2, Box 216, Lebanon County of Linn

State of Oregon, do hereby make application for a certificate of registration as evidence of a right to appropriate ground water.

1. Source from which water is withdrawn is pump well 2
(Flowing well, pump well, infiltration trench, or tunnel)

2. Location is: 3 miles north of Lebanon, Oregon
(Approximate distance and direction from nearest city or town)

and is more particularly described as follows:

(a) N. 78° 14' E. 50.37 chains from NW corner D.L.C. 57
(Give distance and bearing to corner of section or other legal subdivision)

being within NE 1/4 of NW 1/4 of Sec. 26, Twp. 11 S, Rge. 2 W
(Smallest legal subdivision) (N. or S.) (E. or W.)

or (b) within limits of recorded platted property, town or city: _____

in Lot _____, Block _____ of _____
(Name of plat or addition)

County of Linn
(If within city or town, give name)

3. Construction Work was begun on Nov. 3, 1950; was completed on Mar. 9, 1950
(Date) (Date)

and the ground water claimed was first used for the purposes set out below on June 15, 1950
(Date)

since which time the water has been used continuously
(Continuously or intermittently)

from June 15, 1950 to Present time
(Date) (Date)

4. Quantity of water claimed and used is 500 gallons per minute; 195 acre feet per year.

5. Purpose or Purposes for which water is used Irrigation

(Domestic, irrigation, municipal, manufacturing, industrial, etc.)

6. Description of Well: Depth 25 feet. Type drilled
(Dug or drilled)

diameter 8 inches. Elevation of ground at well site 302 feet, mean sea level.
(As near as known)

Depth to water table 10 feet.

7. Capacity of Well: 700 g.p.m. with 2 feet drawdown.

g.p.m. with _____ feet drawdown.

Date of test _____

If Flowing Well: Measured discharge _____ g.p.m. on _____
(Date)

Shut-in pressure at ground surface _____ lbs. per sq. in. on _____
(Date)

Water is controlled by _____
(Cap, valve, etc.)

Township 11S Range 24 W.M.
North

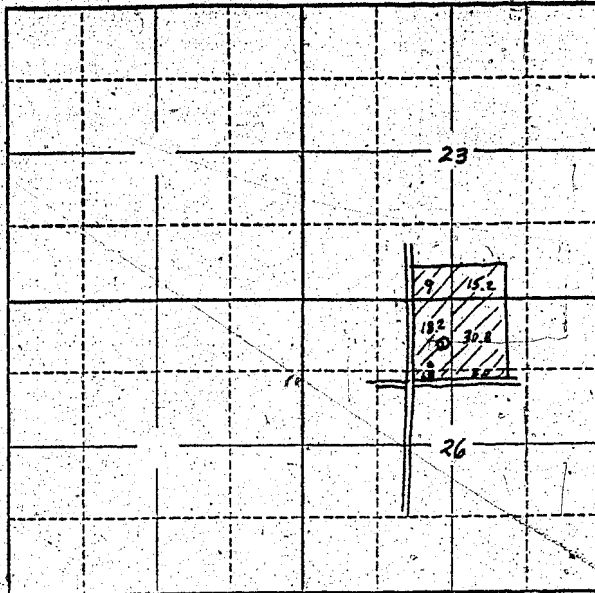

Locate well and acreage of irrigated land on plat.
Scale: 2" = 1 Mile

STATE OF OREGON

County of Linn

ss.

I, Max, Elizabeth and Clara Burkhart, being first duly sworn, do hereby certify that I have read the foregoing Registration Statement and that all of the items therein contained are true to the best of my knowledge and belief.

Max Burkhart
Clara Burkhart
Elizabeth Burkhart
(Signature of Registrant)

Subscribed and sworn to before me this 27th day of July 1956

My commission expires July 12, 1958

Alta Nelson
(Notary Public)

(SEAL)

CERTIFICATE OF REGISTRATION

STATE OF OREGON

County of Marion

ss.

This is to certify that the foregoing Registration Statement was received in the office of the State Engineer on the 7th day of August, 1956, at 11 o'clock A. M. and has been duly recorded in said office in Book No. 2 of Registration Statements on page GR-230 C

~~Construction work is completed by X-X-X-X-X-X-X-X-X-X and the water completely applied to beneficial use by X-X-X-X-X-X-X-X-X-X~~

Witness my hand this 23rd day of November, 1956

Laura A. Stanley
(State Engineer)

By _____
(Deputy)

GR-230C