

Registration Statement

OF CLAIMANT OF RIGHT TO APPROPRIATE GROUND WATER

TO THE STATE ENGINEER OF OREGON:

I, S. U. Rencher

of Rte. 2, Box 174, Springfield, Oregon County of Lane

State of Oregon, do hereby make application for a certificate of registration as evidence of a right to appropriate ground water.

1. Source from which water is withdrawn is Pump Well
(Flowing well, pump well, infiltration trench, or tunnel)

2. Location is: 6 1/2 Miles East of Springfield, on Camp Creek Road
(Approximate distance and direction from nearest city or town)

and is more particularly described as follows:

(a) 780 feet north & 300 feet east from SW corner Section 27
(Give distance and bearing to corner of section or other legal subdivision)

being within SW 1/4 of SW 1/4 of Sec. 22, Twp. 17S, Rge. 2W
(Smallest legal subdivision) (N. or S.) (E. or W.)

or (b) within limits of recorded platted property, town or city:

in Lot _____, Block _____ of _____
(Name of plat or addition)

County of _____
(If within city or town, give name)

3. Construction Work was begun on 1945; was completed on 1945
(Date) (Date)

and the ground water claimed was first used for the purposes set out below on 1955
(Date)

since which time the water has been used Intermittently
(Continuously or intermittently)

from 1955 to 1958
(Date) (Date)

4. Quantity of water claimed and used is 15 gallons per minute; _____ acre feet per year.

5. Purpose or Purposes for which water is used Irrigating

(Domestic, irrigation, municipal, manufacturing, industrial, etc.)

6. Description of Well: Depth 20 feet. Type 2 - 1 1/2 Diameter Pipes
(Dug or drilled)

diameter 1 1/2 inches. Elevation of ground at well site Approx. 600 ft. feet, mean sea level.
(As near as known)

Depth to water table 10 feet.

7. Capacity of Well: 90 g.p.m. with not known feet drawdown.

_____ g.p.m. with _____ feet drawdown.

Date of test 1945

If Flowing Well: Measured discharge _____ g.p.m. on _____
(Date)

Shut-in pressure at ground surface _____ lbs. per sq. in. on _____
(Date)

Water is controlled by _____
(Cap, valve, etc.)

Township 175 Range 2 West W.M.
North

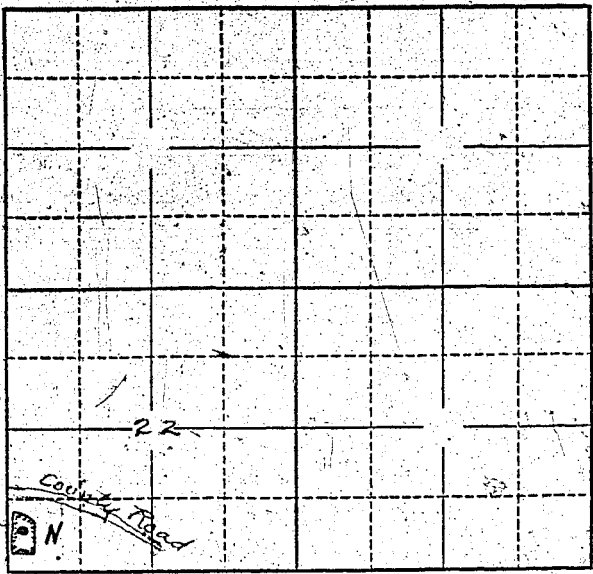

Locate well and acreage of irrigated land on plat.
Scale: 2" = 1 Mile

STATE OF OREGON }
County of Lane } ss.

I, S. H. Rencher, being first duly sworn, do hereby certify that I have read the foregoing Registration Statement and that all of the items therein contained are true to the best of my knowledge and belief.

S. H. Rencher
(Signature of Registrant)

Subscribed and sworn to before me this 16th day of July, 1958.

My commission expires August 24, 1958

Elie H. Babey
(Notary Public)

(SEAL)

CERTIFICATE OF REGISTRATION

STATE OF OREGON }
County of Marion } ss.

This is to certify that the foregoing Registration Statement was received in the office of the State Engineer on the 18th day of July, 1958, at 8:00 o'clock A. M. and has been duly recorded in said office in Book No. 11 of Registration Statements on page GR-2511

Witness my hand this 6th day of April, 1959.

Lewis A. Stanley
(State Engineer)

\$1500

By _____
(Deputy)