

Registration No. GR - 2350

Certificate No. GR - 2234

Well #1

# Registration Statement

## OF CLAIMANT OF RIGHT TO APPROPRIATE GROUND WATER

TO THE STATE ENGINEER OF OREGON:

I, Hilda Schumacher

of Subdivinity County of \_\_\_\_\_  
(Mailing address)

State of Oregon, do hereby make application for a certificate of registration as evidence of a right to appropriate ground water.

1. Source from which water is withdrawn is PUMP WELL  
(Flowing well, pump well, infiltration trench, or tunnel)

2. Location is: 3/4 Mile N.E. of Subdivinity  
(Approximate distance and direction from nearest city or town)

and is more particularly described as follows:

(a) North 1325' and East 2494' to North 1/4 Cor Sec 35 T.2 S. R.1 W  
(Give distance and bearing to corner of section or other legal subdivision)

being within S 1/4 of North 1/4 of Sec. 35, Twp. 8 S, Rge. 1 W  
(Smallest legal subdivision) (N. or S.) (E. or W.)

or (b) within limits of recorded platted property, town or city: \_\_\_\_\_

in Lot \_\_\_\_\_, Block \_\_\_\_\_ of \_\_\_\_\_  
(Name of plat or addition)

County of \_\_\_\_\_

(If within city or town, give name)

3. Construction Work was begun on March 1930; was completed on May 1930 and  
(Date) (Date)

was drilled deeper in 1948 and the ground water claimed was first used for the purposes set out below on June 1939  
(Date)

since which time the water has been used Continuously  
(Continuously or intermittently)

from June to October Irrig. all years  
(Date) (Date)

4. Quantity of water claimed and used is 50 gallons per minute; \_\_\_\_\_ acre feet per year.

5. Purpose or Purposes for which water is used Irrigation

(Domestic, irrigation, municipal, manufacturing, industrial, etc.)

6. Description of Well: Depth 202 feet. Type Drilled  
(Dug or drilled)

diameter 5 inches. Elevation of ground at well site 550 feet, mean sea level.  
(As near as known)

Depth to water table 24 feet.

7. Capacity of Well: 890 g.p.m. with 51 feet drawdown.

165 g.p.m. with 81 feet drawdown.

Date of test 1952

If Flowing Well: Measured discharge \_\_\_\_\_ g.p.m. on \_\_\_\_\_  
(Date)

Shut-in pressure at ground surface \_\_\_\_\_ lbs. per sq. in. on \_\_\_\_\_  
(Date)

Water is controlled by \_\_\_\_\_  
(Cap, valve, etc.)

8. Casing: (Give diameter, commercial specifications and depth below ground surface of each casing size.)

5 inch diameter ..... from 00 to 100 feet  
5 inch diameter Solid rock (No. casing) ..... from 100 to 202 feet  
..... inch diameter ..... from ..... to ..... feet  
..... inch diameter ..... from ..... to ..... feet

Describe and show depth of shoe, plug, adapter, liner or other details: .....

9. Perforated Casings or Screens:

None ..... from ..... to .....  
(Number per foot and size of perforations, or describe screen)  
..... from ..... to .....  
..... from ..... to .....  
..... from ..... to .....

10. Log of Well: (Describe each stratum or formation clearly, indicate if water bearing, and give thickness and depth as indicated.)

MATERIAL	Thickness (Feet)	Depth to Bottom (Feet)
No log		

If log of well is not available, give name and address of driller. R. St. delli

Silverton, Oregon

11. Infiltration Trench: Covered or open

Dimensions: Length ..... ft. Minimum depth ..... ft. Maximum depth ..... ft.

Bottom width ..... ft. Discharge ..... g.p.m. Date of test

12. Tunnel: Type of lining

Dimensions: .....  
(Length, course, and cross sectional size)

Position of water bearing stratum with reference to portal of tunnel

Log of tunnel: (Preceding table for log of well may be used, if desired. Give footage from portal and character of materials, as pertinent.)

13. Pumping Equipment:

(a) Pump Coak Turbine Capacity 50 g.p.m.  
(Type and size)

(b) Motor 3 H.P. G.E. Single phase  
(Type and horsepower)

14. Location of area irrigated or to be irrigated, or place of use if for purposes other than irrigation.

Township North or South	Range E. or W. of Willamette Meridian	Section	Forty-acre Tract	Number Acres To Be Irrigated	Date of Reclamation
8 S.	1 W.	35	NE 1/4 of NW 1/4	16	1943
"	"	"	NW 1/4 "	16	"
"	"	"	SW 1/4 "	20	"
"	"	"	SE 1/4 "	20	"
				<u>72</u>	
8 S.	1 W.	27	NE 1/4, NE 1/4	16	1948
"	"	"	SE 1/4 "	20	1948
"	"	"	NE 1/4, SE 1/4	20	1948
"	"	"	SE 1/4 "	5	1948
				<u>70</u>	
Note: Well #1 with regards irrigation is not used					
and in connection with the well #2 irrigation is not used					
application for same					
				70	
				<u>72</u>	
				142 Ac	

15. If the ground water supply is supplemental to an existing water supply, identification of any application for a permit, permit, certificate or adjudicated right to appropriate water made or held by the registrant.

Supplemental to Well #2

Township 9 S Range 1 W, W.M.  
North

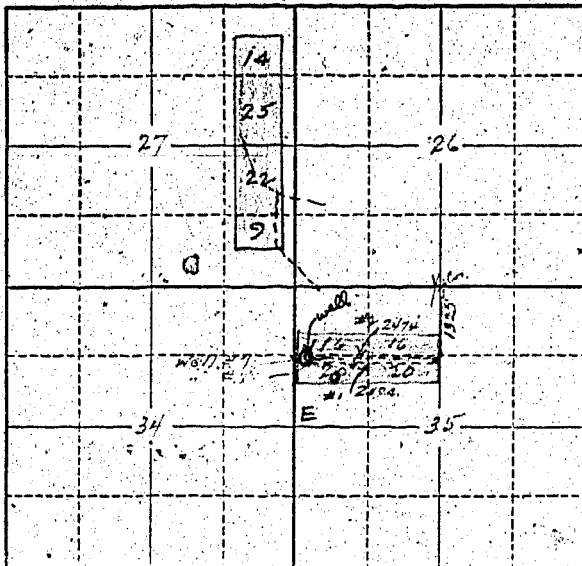

Locate well and acreage of irrigated land on plat.

Scale: 2" = 1 Mile ✓

STATE OF OREGON

County of Marion } ss.

I, Willie Schaeffer, being first duly sworn, do hereby certify that I have read the foregoing Registration Statement and that all of the items therein contained are true to the best of my knowledge and belief.

Willie Schaeffer  
(Signature of Registrant)

Subscribed and sworn to before me this 19th day of July, 1958.

My commission expires 11-14-60  
(Notary Public)

(SEAL)

**CERTIFICATE OF REGISTRATION**

STATE OF OREGON

County of Marion } ss.

This is to certify that the foregoing Registration Statement was received in the office of the State Engineer on the 21st day of July, 1958, at 8:00 o'clock A.M. and has been duly recorded in said office in Book No. 10 of Registration Statements on page OR-2231

Witness my hand this 10th day of March, 1959

Lewis A. Stanley  
(State Engineer)

#2760

By \_\_\_\_\_ (Deputy)