

RECEIVED
NOV 2 1956
STATE ENGINEER
SALEM, OREGON

REGISTRATION NO. GR-236
CERTIFICATE NO. GR-316

Registration Statement

OF CLAIMANT OF RIGHT TO APPROPRIATE GROUND WATER

(Under Chapter 708, Oregon Laws 1955.)

TO THE STATE ENGINEER OF OREGON:

I, Robert M. Stuckert and Cecelia A. Stuckert

of Sublimity County of Merion

State of Oregon, do hereby make application for a certificate of registration as evidence of a right to appropriate ground water.

1. Source from which water is withdrawn is pump well
(Flowing well, pump well, infiltration trench, or tunnel)

2. Location is: one mile south of Monitor
(Approximate distance and direction from nearest city or town)

and is more particularly described as follows:

(a) 72 chains North by 1/3 chain West of S. E. corner Section 36, T. 5 S., R. 1 W., Willamette Meridian
(Give distance and bearing to corner of section or other legal subdivision)
being within SE 1/4 of SE 1/4 of Sec. 36, Twp. 5 S., Rge. 1 W.
(Smallest legal subdivision) (N. or S.) (E. or W.)

or (b) within limits of recorded platted property, town or city:

in Lot _____, Block _____ of _____
(Name of plat or addition)

County of _____

(If within city or town, give name)

3. Construction Work was begun on October 1953; was completed on October 1953
(Date) (Date)

and the ground water claimed was first used for the purposes set out below on July 1, 1954
(Date)

since which time the water has been used Continuously during Season
(Continuously or Intermittently)

from June 1 to Sept. 15 each year
(Date) (Date)

4. Quantity of water claimed and used is 300 gallons per minute; 49 acre
feet per year.

5. Purpose or Purposes for which water is used irrigation

(Domestic, irrigation, municipal, manufacturing, industrial, etc.)

6. Description of Well: Depth 200 feet. Type drilled
(Dug or drilled)
diameter 10 inches. Elevation of ground at well site 200 feet, mean sea level.
(As near as known)
Depth to water table 47 feet.

7. Capacity of Well: 300 g.p.m. with 103 feet drawdown.
_____ g.p.m. with _____ feet drawdown.

Date of test any time during irrigation period.

If Flowing Well: Measured discharge _____ g.p.m. on _____
(Date)

Shut-in pressure at ground surface _____ lbs. per sq. in. on _____
(Date)

Water is controlled by _____
(Cap, valve, etc.)

Township 5 S Range 1 W W.M.
North

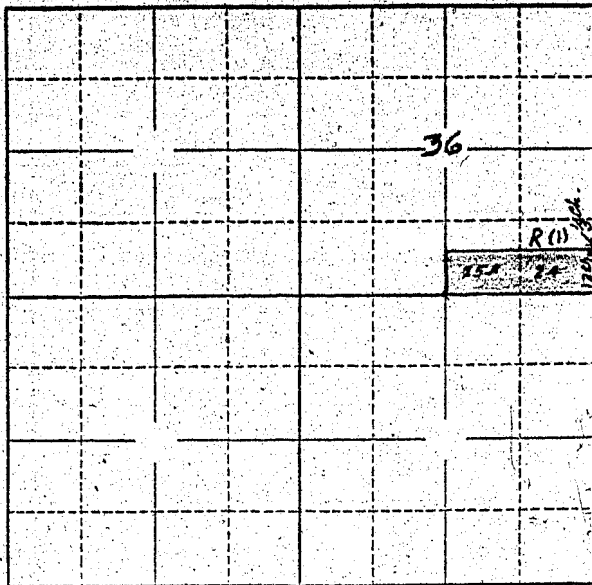

Locate well and acreage of irrigated land on plat.
Scale: 2" = 1 Mile

STATE OF OREGON

County of Marion } ss.

I, Robert M. Stuckart, being first duly sworn, do hereby certify that I have read the foregoing Registration Statement and that all of the items therein contained are true to the best of my knowledge and belief.

Robert M. Stuckart
(Signature of Registrant)

Subscribed and sworn to before me this day of November, 19 56.

My commission expires 2-21-58

Robert H. Beece
(Notary Public)

(SEAL)

CERTIFICATE OF REGISTRATION

STATE OF OREGON

County of Marion } ss.

This is to certify that the foregoing Registration Statement was received in the office of the State Engineer on the 27th day of November, 19 56, at 8:00 o'clock A. M. and has been duly recorded in said office in Book No. 2 of Registration Statements on page GR-316 C.

~~Construction shall be completed by 19 56 and the water completely applied to beneficial use by 19 56.~~

Witness my hand this 1st day of April, 19 57.

Lewis A. Stanley
(State Engineer)

By
(Deputy)

#1785

GR-316C