

Registration No. GR 2364

Certificate No. GR 3917

# Registration Statement

## OF CLAIMANT OF RIGHT TO APPROPRIATE GROUND WATER

RECEIVED  
STATE ENGINEER  
OREGON

TO THE STATE ENGINEER OF OREGON:

STATE ENGINEER  
OREGON

I, W.H. Treglow

of 31255-W. Jackson St., Hillsboro, Oregon. County of Washington.

(Mailing address)

State of Oregon., do hereby make application for a certificate of registration as evidence of a right to appropriate ground water.

1. Source from which water is withdrawn is Pump

(Flowing well, pump well, infiltration trench, or tunnel)

2. Location is: 1 mile from COURT HOUSE

(Approximate distance and direction from nearest city or town)

and is more particularly described as follows:

(a) 1900 ft. West & 2030 N. of S.E. Cor. Sec. 36, T.1N, R.3W

(Give distance and bearing to corner of section or other legal subdivision)

being within NW 1/4 of SE 1/4 of Sec. 36, Twp. 1N, Rge. 3W

(Smallest legal subdivision)

(N. or S.)

(E. or W.)

or (b) within limits of recorded platted property, town or city: \_\_\_\_\_

in Lot \_\_\_\_\_, Block 9 of Hillsboro Garden Tracts

(Name of plat or addition)

WASHINGTON County \_\_\_\_\_

(If within city or town, give name)

3. Construction Work was begun on Aug 1950; was completed on Aug 15-50

(Date)

(Date)

and the ground water claimed was first used for the purposes set out below on July 15-51

(Date)

since which time the water has been used exempt 1 1/2 acre pasture

(Continuously or Intermittently)

from July to Sept when rain comes

(Date)

(Date)

4. Quantity of water claimed and used is 16 gallons per minute; \_\_\_\_\_ acre feet per year.

5. Purpose or Purposes for which water is used (Irrigation)

(Domestic, irrigation, municipal, manufacturing, industrial, etc.)

6. Description of Well: Depth 54 ft. feet. Type Drilled

(Dug or drilled)

diameter 6" casing inches. Elevation of ground at well site \_\_\_\_\_ feet, mean sea level.

(As near as known)

Depth to water table \_\_\_\_\_ feet. 1 hour flow Berkeley Model # 106-40

7. Capacity of Well: 1000 g.p.m. with \_\_\_\_\_ feet drawdown.

g.p.m. with \_\_\_\_\_ feet drawdown.

Date of test \_\_\_\_\_

If Flowing Well: Measured discharge \_\_\_\_\_ g.p.m. on \_\_\_\_\_

(Date)

Shut-in pressure at ground surface \_\_\_\_\_ lbs. per sq. in. on \_\_\_\_\_

(Date)

Water is controlled by \_\_\_\_\_

(Cap, valve, etc.)





Township 1N Range 3W, W.M.  
North

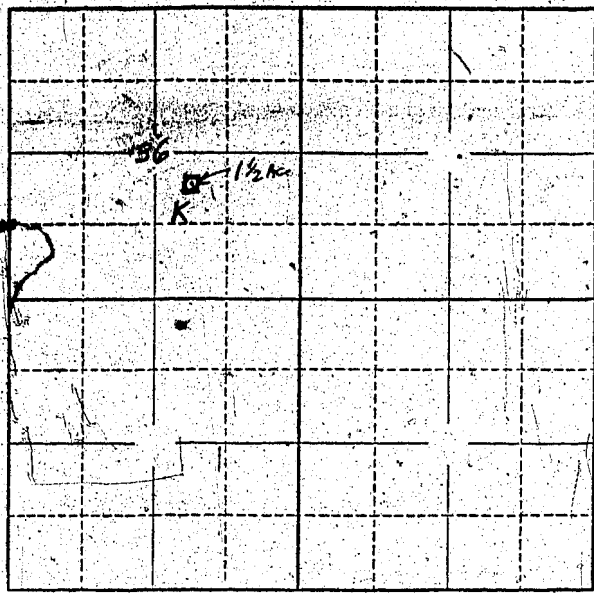

Locate well and acreage of irrigated land on plat.  
Scale: 2" = 1 Mile

STATE OF OREGON

County of Washington } ss.

I, W. H. Treglown, being first-duly sworn, do hereby certify that I have read the foregoing Registration Statement and that all of the items therein contained are true to the best of my knowledge and belief.

W. H. Treglown  
(Signature of Registrant)

Subscribed and sworn to before me this 15, day of January, 1960, 19    

My commission expires January 16, 1962 [Signature]  
(Notary Public)

(SEAL)

**CERTIFICATE OF REGISTRATION**

STATE OF OREGON

County of Marion } ss.

This is to certify that the foregoing Registration Statement was received in the office of the State Engineer on the 21 day of July, 1958, at 8:00 o'clock A.M. and has been duly recorded in said office in Book No. 16 of Registration Statements on page GR 3917

Witness my hand this 15<sup>th</sup> day of February, 1960

[Signature]  
(State Engineer)

By \_\_\_\_\_  
(Deputy)

GR 3917

\$15.00