

Registration Statement

OF CLAIMANT OF RIGHT TO APPROPRIATE GROUND WATER.

TO THE STATE ENGINEER OF OREGON:

I, R. W. BASSITT, whose full name is RENE W. BASSITT

of 948 Jefferson Street, Salem County of Marion
(Mailing address)

State of Oregon, do hereby make application for a certificate of registration as evidence of a right to appropriate ground water.

1. Source from which water is withdrawn is Pump well, approximately 8 inch casing
(Flowing well, pump well, infiltration trench, or tunnel)

2. Location is: Approximately 2 1/2 miles N. W. of Hubbard, Ore. on the South side of County Road #100, 1/2 mile west of County Road #100.
(Approximate distance and direction from nearest city or town)

and is more particularly described as follows: beginning at the N. E. corner of the N. E. quarter of section 21; thence S. along the E. line of said quarter section, enclosed within E. line of the S. W. quarter (approx. 65 chains) to a point where the line intersects the line of County Road #100; thence westerly, approx. 14ft. of said County Road approx. 100 ft. thence northerly, approx. 14ft. being within Section 21 of Sec. 4, Twp. 4 S., Rge. 1
(Smallest legal subdivision) (N. or S.) (E. or W.)

or (b) within limits of recorded platted property, town or city: 200 feet west & 130ft. North of S 1/4 corner, Section 21.

in Lot _____, Block _____ of _____
(Name of plat or addition)

County of Marion
(If within city or town, give name)

3. Construction Work was begun on 1938; was completed on June, 1938
(Date) (Date)

and the ground water claimed was first used for the purposes set out below on 1938
(Date)

since which time the water has been used a portion continuously, a portion intermittently
(Continuously or intermittently)

from 1938 to July, 1938
(Date) (Date)

4. Quantity of water claimed and used is 125 gallons per minute; _____ acre feet per year.

5. Purpose or Purposes for which water is used domestic use - foundation

(Domestic, irrigation, municipal, manufacturing, industrial, etc.)

6. Description of Well: Depth 100 feet. Type drilled
(Dug or drilled)

diameter 8 in. inches. Elevation of ground at well site _____ feet, mean sea level.
(As near as known)

Depth to water table _____ feet.

7. Capacity of Well: 250 g.p.m. with 7 1/2 feet drawdown. _____ g.p.m. with _____ feet drawdown.

Date of test June, 1938

If Flowing Well: Measured discharge _____ g.p.m. on _____
(Date)

Shut-in pressure at ground surface _____ lbs. per sq. in. on _____
(Date)

Water is controlled by _____
(Cap, valve, etc.)

Township 4 S Range 1 W W.M.
North

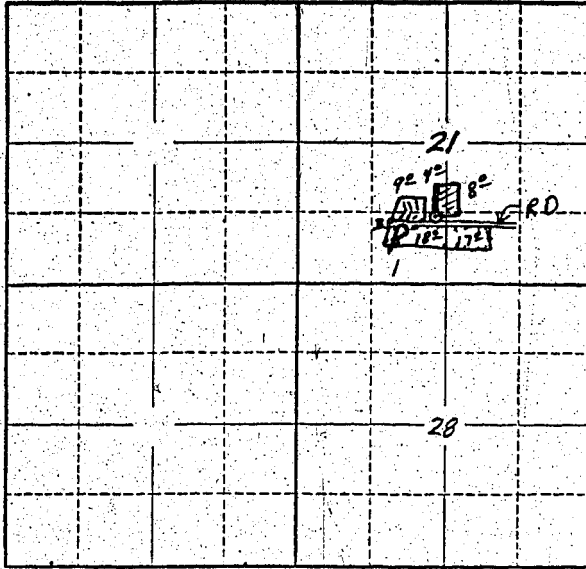

Locate well and acreage of irrigated land on plat.
Scale: 2" = 1 Mile

STATE OF OREGON }
County of Marion } ss.

I, D. W. Bassett, being first duly sworn, do hereby certify that I have read the foregoing Registration Statement and that all of the items therein contained are true to the best of my knowledge and belief.

D. W. Bassett
(Signature of Registrant)

Subscribed and sworn to before me this 17th day of July, 1950

My commission expires July 25, 1958
Amos H. Stewart
(Notary Public)

(SEAL)

CERTIFICATE OF REGISTRATION

STATE OF OREGON }
County of Marion } ss.

This is to certify that the foregoing Registration Statement was received in the office of the State Engineer on the 21 day of July, 1958, at 8:00 o'clock A.M. and has been duly recorded in said office in Book No. 10 of Registration Statements on page GR-325!

Witness my hand this 10th day of March, 1959

Lincoln A. Stewart
(State Engineer)

By _____
(Deputy)

1938

GR-325!