

### Registration Statement

**RECEIVED**  
FEB 29 1950

#### OF CLAIMANT OF RIGHT TO APPROPRIATE GROUND WATER

STATE ENGINEER  
SALEM, OREGON

TO THE STATE ENGINEER OF OREGON:

I, W. P. WAGNER

of Route 1 Box 62 Molalla County of Clackamas  
(Mailing address)

State of Oregon, do hereby make application for a certificate of registration as evidence of a right to appropriate ground water.

1. Source from which water is withdrawn is Tump Well  
(Flowing well, pump well, infiltration trench, or tunnel)

2. Location is: 1 1/2 miles Southeast of Molalla  
(Approximate distance and direction from nearest city or town)

and is more particularly described as follows:

(a) 820 feet north & 1300 feet east from SW corner Section 16  
(Give distance and bearing to corner of section or other legal subdivision)

being within SW 1/4 SW 1/4 of Sec. 16, Twp. 5 S., Rge. 2 E.  
(Smallest legal subdivision) (N. or S.) (E. or W.)

or (b) within limits of recorded platted property, town or city:

in Lot \_\_\_\_\_, Block \_\_\_\_\_ of \_\_\_\_\_  
(Name of plat or addition)  
County of Clackamas  
(If within city or town, give name)

3. Construction Work was begun on \_\_\_\_\_; was completed on 1950  
(Date) (Date)

and the ground water claimed was first used for the purposes set out below on 1950  
(Date)

since which time the water has been used each year for irrigation  
(Continuously or intermittently)

from 1950 to 1958  
(Date) (Date)

4. Quantity of water claimed and used is 18 gallons per minute; \_\_\_\_\_ acre  
feet per year.

5. Purpose or Purposes for which water is used irrigation of pasture

(Domestic, irrigation, municipal, manufacturing, industrial, etc.)

6. Description of Well: Depth 80 feet. Type drilled  
(Dug or drilled)

diameter 6 inches. Elevation of ground at well site 350 feet, mean sea level.  
(As near as known)

Depth to water table 80 feet.

7. Capacity of Well: 50 g.p.m. with 40 feet drawdown.

\_\_\_\_\_ g.p.m. with \_\_\_\_\_ feet drawdown.

Date of test 1950

If Flowing Well: Measured discharge \_\_\_\_\_ g.p.m. on \_\_\_\_\_  
(Date)

Shut-in pressure at ground surface \_\_\_\_\_ lbs. per sq. in. on \_\_\_\_\_  
(Date)

Water is controlled by \_\_\_\_\_  
(Cap, valve, etc.)

8. **Casing:** (Give diameter, commercial specifications and depth below ground surface of each casing size.)

6 inch diameter ..... from top to 70 feet  
..... inch diameter ..... from ..... to ..... feet  
..... inch diameter ..... from ..... to ..... feet  
..... inch diameter ..... from ..... to ..... feet

Describe and show depth of shoe, plug, adapter, liner or other details: .....

9. **Perforated Casings or Screens:**

..... from ..... to .....  
(Number per foot and size of perforations, or describe screen)  
..... from ..... to .....  
..... from ..... to .....  
..... from ..... to .....

10. **Log of Well:** (Describe each stratum or formation clearly, indicate if water bearing, and give thickness and depth as indicated.)

MATERIAL	Thickness (Feet)	Depth to Bottom (Feet)

If log of well is not available, give name and address of driller. Westerberg Well Drilling

Mulino

11. Infiltration Trench: Covered or open .....

Dimensions: Length ..... ft. Minimum depth ..... ft. Maximum depth ..... ft.

Bottom width ..... ft. Discharge ..... g.p.m. Date of test .....

12. Tunnel: Type of lining .....

Dimensions: .....  
(Length, course, and cross sectional size)

Position of water bearing stratum with reference to portal of tunnel .....

Log of tunnel: (Preceding table for log of well may be used, if desired. Give footage from portal and character of materials, as pertinent.)

13. Pumping Equipment:

(a) Pump ..... 4" cylinder - pumpjack Capacity 30 g.p.m.  
(Make, type and size)

(b) Motor ..... 3 phase - 2 hp  
(Type and horsepower)

14. Location of area irrigated or to be irrigated, or place of use if for purposes other than irrigation.

Township North or South	Range E. or W. of Willamette Meridian	Section	Forty-acre Tract	Number Acres To Be Irrigated	Date of Reclamation
<u>T5S</u>	<u>2E</u>	<u>16</u>	<u>SW<sup>1</sup>/<sub>4</sub> SW<sup>1</sup>/<sub>4</sub></u>	<u>4.0</u> Total	<u>1950</u>
<u>"</u>	<u>"</u>	<u>16</u>	<u>SE<sup>1</sup>/<sub>4</sub> of SW<sup>1</sup>/<sub>4</sub></u>	<u>0.5</u>	<u>"</u>
<u>"</u>	<u>"</u>	<u>21</u>	<u>NW<sup>1</sup>/<sub>4</sub> of NW<sup>1</sup>/<sub>4</sub></u>	<u>1.5</u>	<u>"</u>
				<u>6.0 Total</u>	

15. If the ground water supply is supplemental to an existing water supply, identification of any application for a permit, permit, certificate or adjudicated right to appropriate water made or held by the registrant.

Township 55 Range 2E W.M.  
North

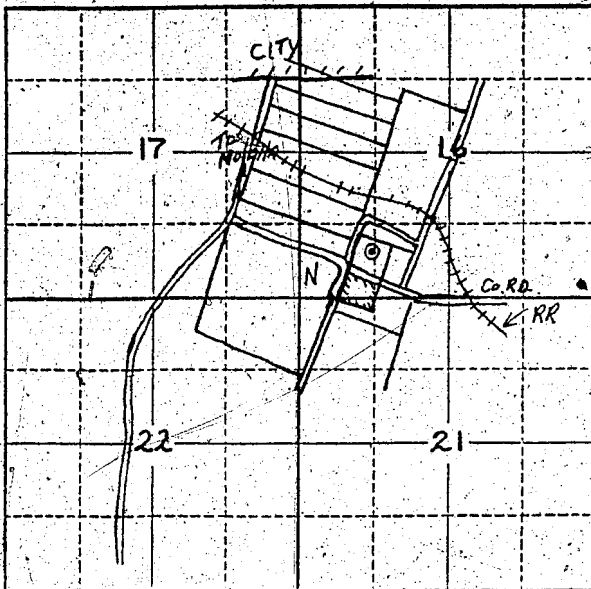

Locate well and acreage of irrigated land on plat.  
Scale: 2" = 1 Mile

STATE OF OREGON

County of Clatsop } ss.

I, W.P. Wagner, being first duly sworn, do hereby certify that I have read the foregoing Registration Statement and that all of the items therein contained are true to the best of my knowledge and belief.

W.P. Wagner  
(Signature of Registrant)

Subscribed and sworn to before me this 14 day of July, 1958

My commission expires Sept. 10, 1960

James Wagner  
(Notary Public)

(SEAL)

**CERTIFICATE OF REGISTRATION**

STATE OF OREGON

County of Marion } ss.

This is to certify that the foregoing Registration Statement was received in the office of the State Engineer on the 15th day of July, 1958, at 8:00 o'clock A. M. and has been duly recorded in said office in Book No. 16 of Registration Statements on page GR-3996

Witness my hand this 15th day of March, 1960

W. A. Stearns  
(State Engineer)

By \_\_\_\_\_ (Deputy)

GR 3996

\$15.00