

# Registration Statement

## OF CLAIMANT OF RIGHT TO APPROPRIATE GROUND WATER

TO THE STATE ENGINEER OF OREGON:

I, L. W. Faulkner

of 210 Fulton Street, Albany County of Linn  
(Mailing address)

State of Oregon, do hereby make application for a certificate of registration as evidence of a right to appropriate ground water.

1. Source from which water is withdrawn is pump well  
(Flowing well, pump well, infiltration trench, or tunnel)

2. Location is: four miles SE Jefferson, Oregon  
(Approximate distance and direction from nearest city or town)

and is more particularly described as follows:

(a) 924' N. and 528' E. of SW corner S 20, T 10S, R 2W  
(Give distance and bearing to corner of section or other legal subdivision)

being within SW<sub>2</sub> of SW<sub>4</sub> of Sec. 20, Twp. 10S, Rge. 2W  
(Smallest legal subdivision) (N. or S.) (E. or W.)

or (b) within limits of recorded platted property, town or city:

in Lot \_\_\_\_\_ Block \_\_\_\_\_ of \_\_\_\_\_  
(Name of plat or addition)

County of Linn  
(If within city or town, give name)

3. Construction Work was begun on May 15, 1950; was completed on May 16, 1950  
(Date) (Date)

and the ground water claimed was first used for the purposes set out below on May 17, 1950  
(Date)

since which time the water has been used continuously  
(Continuously or intermittently)

from May 17, 1950 to present time  
(Date) (Date)

4. Quantity of water claimed and used is 300 gallons per minute; 45.0 acre feet per year.

5. Purpose or Purposes for which water is used Irrigation  
(Domestic, irrigation, municipal, manufacturing, industrial, etc.)

6. Description of Well: Depth 20 feet. Type Drilled  
(Dug or drilled)

diameter 8 inches. Elevation of ground at well site 230 feet, mean sea level.  
(As near as known)

Depth to water table 10 feet

7. Capacity of Well: \_\_\_\_\_ g.p.m. with \_\_\_\_\_ feet drawdown.

\_\_\_\_\_ g.p.m. with \_\_\_\_\_ feet drawdown.

Date of test Not tested

If Flowing Well: Measured discharge \_\_\_\_\_ g.p.m. on \_\_\_\_\_  
(Date)

Shut-in pressure at ground surface \_\_\_\_\_ lbs. per sq. in. on \_\_\_\_\_  
(Date)

Water is controlled by \_\_\_\_\_  
(Cap, valve, etc.)





Township 10S Range 2W, W.M. North

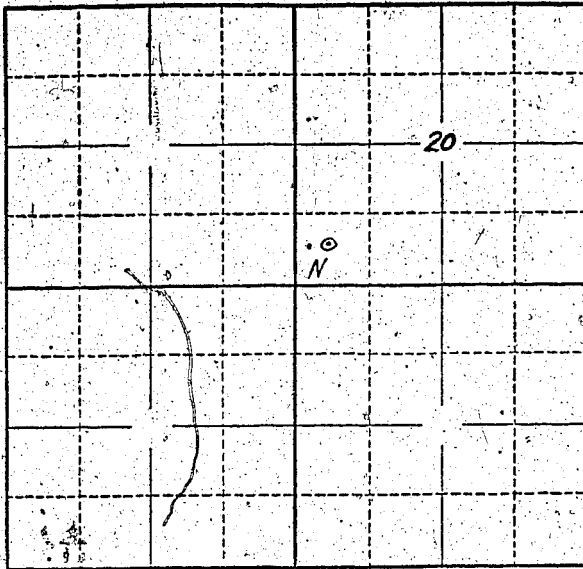

Locate well and acreage of irrigated land on plat.  
Scale: 2" = 1 Mile

STATE OF OREGON  
County of Linn

ss.

I, L.W. Faulkner, being first duly sworn, do hereby certify that I have read the foregoing Registration Statement and that all of the items therein contained are true to the best of my knowledge and belief.

*L.W. Faulkner*  
(Signature of Registrant)

Subscribed and sworn to before me this 18 day of July, 1958

My commission expires 4-26-60

*[Signature]*  
(Notary Public)

(SEAL)

CERTIFICATE OF REGISTRATION

STATE OF OREGON  
County of Marion

ss.

This is to certify that the foregoing Registration Statement was received in the office of the State Engineer on the 22<sup>nd</sup> day of July, 1958, at 8:00 o'clock A.M. and has been duly recorded in said office in Book No. 10 of Registration Statements on page GR-2320

Witness my hand this 10<sup>th</sup> day of March, 1959

*Laura A. Stanley*  
(State Engineer)

By \_\_\_\_\_ (Deputy)

\$15.00

GR - 2320