

Registration Statement

REGISTRATION NO. GR-2469
CERTIFICATE NO. GR-2338

OF CLAIMANT OF RIGHT TO APPROPRIATE GROUND WATER

(Under Chapter 703, Oregon Laws 1955.)

TO THE STATE ENGINEER OF OREGON:

I, Layina M. James

of 5223 Gebhard Road Central Point County of Jackson

State of Oregon, do hereby make application for a certificate of registration as evidence of a right to appropriate ground water.

1. Source from which water is withdrawn is Pump Well
(Flowing well, pump well, infiltration trench, or tunnel)

2. Location is: Two miles N.E. of Central Point, Oregon
(Approximate distance and direction from nearest city or town)

and is more particularly described as follows:

(a) 1104 feet North and 1232 feet East from the S 1/4 Cor. of Sec 35
(Give distance and bearing to corner of section or other legal subdivision)

being within NE 1/4 SW 1/4 SE 1/4 of Sec. 35, Twp. 36 S, Rge. 2 W
(Smallest legal subdivision) (N. or S.) (E. or W.)

or (b) within limits of recorded platted property, town or city:

in Lot _____, Block _____ of _____
(Name of plat or addition)

County of _____
(If within city or town, give name)

3. Construction Work was begun on April 1936; was completed on April 1936
(Date) (Date)

and the ground water claimed was first used for the purposes set out below on April 1936
(Date)

since which time the water has been used Continuously
(Continuously or intermittently)

from April 1936 to Present
(Date) (Date)

4. Quantity of water claimed and used is 40 gallons per minute; 8 acre feet per year.

5. Purpose or Purposes for which water is used Irrigation

(Domestic, irrigation, municipal, manufacturing, industrial, etc.)

6. Description of Well: Depth 20 feet. Type Dug
(Dug or drilled)

diameter 36 inches. Elevation of ground at well site 1250 feet, mean sea level.
(As near as known)

Depth to water table 12 feet.

7. Capacity of Well: 40 g.p.m. with 4 feet drawdown.

_____ g.p.m. with _____ feet drawdown.

Date of test NOTED FROM USE

If Flowing Well: Measured discharge _____ g.p.m. on _____
(Date)

Shut-in pressure at ground surface _____ lbs. per sq. in. on _____
(Date)

Water is controlled by _____
(Cap, valve, etc.)

8. Casing: (Give diameter, commercial specifications and depth below ground surface of each casing size.)

36 inch diameter *Concrete brick* from *0* to *20* feet
 inch diameter from to feet
 inch diameter from to feet
 inch diameter from to feet

Describe and show depth of shoe, plug, adapter, liner or other details: *None*

9. Perforated Casings or Screens:

5 - 1 1/2" perforations per foot (est.) from *14'* to *20'*
(Number per foot and size of perforations, or describe screen)
 from to
 from to
 from to

10. Log of Well: (Describe each stratum or formation clearly, indicate if water bearing, and give thickness and depth as indicated.)

MATERIAL	Thickness (Feet)	Depth to Bottom (Feet)

If log of well is not available, give name and address of driller. H.E. Jones - deceased

11. Infiltration Trench: Covered or open

Dimensions: Length ft. Minimum depth ft. Maximum depth ft.

Bottom width ft. Discharge g.p.m. Date of test

12. Tunnel: Type of lining

Dimensions:
(Length, course, and cross sectional size)

Position of water bearing stratum with reference to portal of tunnel

Log of tunnel: (Preceding table for log of well may be used, if desired. Give footage from portal and character of materials, as pertinent.)

13. Pumping Equipment:

(a) Pump 1.0 inch centrifugal pump (Pacific) Capacity 40 g.p.m.
(Make, type and size)

(b) Motor 1/2 H.P. Electric motor
(Type and horsepower)

14. Location of area irrigated or to be irrigated, or place of use if for purposes other than irrigation.

Township North or South	Range E. or W. of Willamette Meridian	Section	Forty-acre Tract	Number Acres To Be Irrigated	Date of Reclamation
36 S.	2 W.	35	NE 1/4 SW 1/4 SE 1/4	1.5	April 1936

15. If the ground water supply is supplemental to an existing water supply, identification of any application for a permit, permit, certificate or adjudicated right to appropriate water made or held by the registrant.

Township 36 S. Range 2 W. W.M.
North

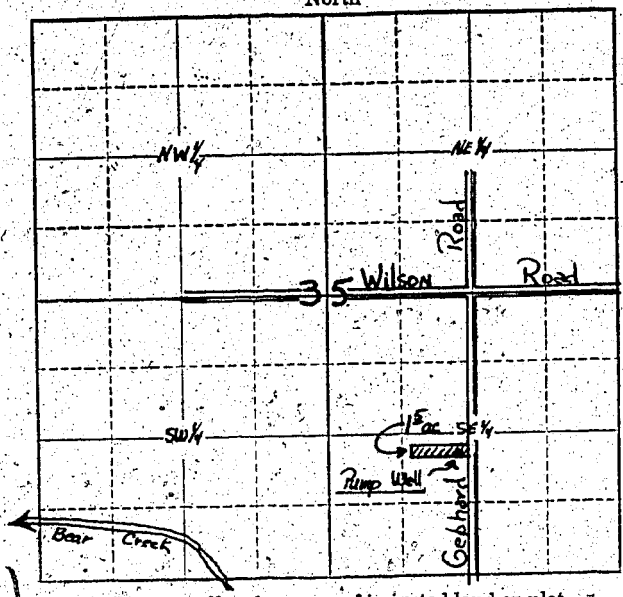

Locate well and acreage of irrigated land on plat.
Scale: $\frac{1}{4}$ " = 1 Mile
4"

STATE OF OREGON }
County of Jackson } ss.

I, Laura A. Stanley, being first duly sworn, do hereby certify that I have read the foregoing Registration Statement and that all of the items therein contained are true to the best of my knowledge and belief.

[Signature]
(Signature of Registrant)

Subscribed and sworn to before me this 10th day of March, 1959.

My commission expires March 10, 1960
(Notary Public)

(SEAL)

CERTIFICATE OF REGISTRATION

STATE OF OREGON }
County of Marion } ss.

This is to certify that the foregoing Registration Statement was received in the office of the State Engineer on the 22nd day of July, 1952, at 2:00 o'clock A. M. and has been duly recorded in said office in Book No. 10 of Registration Statements on page GR 2338

~~Construction shall be completed by _____ and the water completely applied to _____~~
~~_____~~

Witness my hand this 10th day of March, 1959

Laura A. Stanley
(State Engineer)

\$1,500

By _____ (Deputy)

GR-2338