

RECEIVED
JUL 23 1955

Registration Statement

STATE ENGINEER OF CLAIMANT OF RIGHT TO APPROPRIATE GROUND WATER
SALEM, OREGON

TO THE STATE ENGINEER OF OREGON:

I, Kenneth and Mary J. Mainwaring
of 5243 Gebhard Rd., Central Point County of Jackson
(Mailing address)

State of Oregon do hereby make application for a certificate of registration as evidence of a right to appropriate ground water.

1. Source from which water is withdrawn is pump well
(Flowing well, pump well, infiltration trench, or tunnel)
2. Location is: 2 miles Northeast of Central Point, Oregon
(Approximate distance and direction from nearest city or town)

and is more particularly described as follows:

(a) 1312 feet North and 907 feet East from the S. 1/4 Cor. of Sec. 35
(Give distance and bearing to corner of section or other legal subdivision)
being within NE 1/4 SW 1/4 SE 1/4 of Sec. 35, Twp. 36 S., Rge. 6 W.
(Smallest legal subdivision) (N. or S.) (E. or W.)

or (b) within limits of recorded platted property, town or city:
in Lot _____, Block _____ of _____
(Name of plat or addition)

County of _____
(If within city or town, give name)

3. Construction Work was begun on July 1955; was completed on July 1955
(Date) (Date)

and the ground water claimed was first used for the purposes set out below on July 1955
(Date)

since which time the water has been used continuously
(Continuously or intermittently)

from July 1955 to present
(Date) (Date)

4. Quantity of water claimed and used is 30 gallons per minute; 7 acre feet per year.

5. Purpose or Purposes for which water is used Irrigation
(Domestic, irrigation, municipal, manufacturing, industrial, etc.)

6. Description of Well: Depth 20 feet. Type Dug
(Dug or drilled)

diameter 24 inches. Elevation of ground at well site 1245 feet, mean sea level.
(As near as known)

Depth to water table 10 feet.

7. Capacity of Well: 30 g.p.m. with 2 feet drawdown.
_____ g.p.m. with _____ feet drawdown.

Date of test note from use

If Flowing Well: Measured discharge _____ g.p.m. on _____
(Date)

Shut-in pressure at ground surface _____ lbs. per sq. in. on _____
(Date)

Water is controlled by _____
(Cap, valve, etc.)

8. Casing: (Give diameter, commercial specifications and depth below ground surface of each casing size.)

24 inch diameter concrete tile from 0 to 20 feet
inch diameter from to feet
inch diameter from to feet
inch diameter from to feet

Describe and show depth of shoe, plug, adapter, liner or other details: none

9. Perforated Casings or Screens:

5- 1 1/2" perforations per foot (est) from 14' to 20'
(Number per foot and size of perforations, or describe screen)
from to
from to
from to

10. Log of Well: (Describe each stratum or formation clearly, indicate if water bearing, and give thickness and depth as indicated.)

MATERIAL	Thickness (Feet)	Depth to Bottom (Feet)
not known		

If log of well is not available, give name and address of driller. Robert Shand- address unknown

11. Infiltration Trench: Covered or open

Dimensions: Length ft. Minimum depth ft. Maximum depth ft.

Bottom width ft. Discharge g.p.m. Date of test

12. Tunnel: Type of lining

Dimensions:
(Length, course, and cross sectional size)

Position of water bearing stratum with reference to portal of tunnel

Log of tunnel: (Preceding table for log of well may be used, if desired. Give footage from portal and character of materials, as pertinent.)

13. Pumping Equipment:

(a) Pump 1.0 inch centrifugal pump (Berkeley) Capacity 30 g.p.m.
(Make, type and size)

(b) Motor 1 H.P. electric motor
(Type and horsepower)

14. Location of area irrigated or to be irrigated, or place of use if for purposes other than irrigation.

Township North or South	Range E. or W. of Willamette Meridian	Section	Forty-acre Tract	Number Acres To Be Irrigated	Date of Reclamation
36 S.	2 W.	35	NE $\frac{1}{4}$ SW $\frac{1}{4}$ SE $\frac{1}{4}$	1.5 acres	July 1955

15. If the ground water supply is supplemental to an existing water supply, identification of any application for a permit, permit, certificate or adjudicated right to appropriate water made or held by the registrant.
none

Township 36 S. Range 2 W., W.M.

North

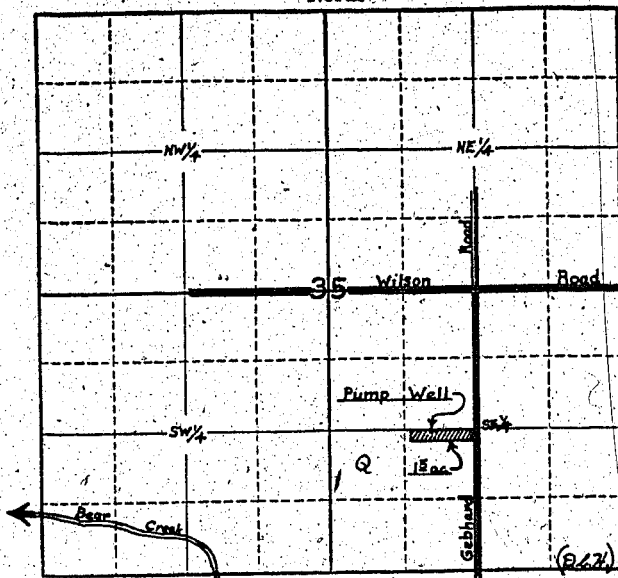

Locate well and acreage of irrigated land on plat.

Scale: 4" = 1 Mile

STATE OF OREGON

County of Jackson } ss.

I, _____, being first duly sworn, do hereby certify that I have read the foregoing Registration Statement and that all of the items therein contained are true to the best of my knowledge and belief.

[Signature]

(Signature of Registrant)

Subscribed and sworn to before me this 18 day of July, 1958

My commission expires 4-22-61

[Signature]

(Notary Public)

(SEAL)

CERTIFICATE OF REGISTRATION

STATE OF OREGON } ss.
County of Marion

This is to certify that the foregoing Registration Statement was received in the office of the State Engineer on the 22 day of July, 1958, at 8:00 o'clock A. M. and has been duly recorded in said office in Book No. 10 of Registration Statements on page GR-2339

Witness my hand this 10th day of March, 1959

[Signature]

(State Engineer)

By _____
(Deputy)

\$15.00

GR - 2339