

RECEIVED  
JUL 22 1933  
STATE ENGINEER  
SALEM OREGON

# Registration Statement

## OF CLAIMANT OF RIGHT TO APPROPRIATE GROUND WATER

TO THE STATE ENGINEER OF OREGON:

I, Stephen G. Nye  
of R-3, Box 205, Medford County of Jackson  
(Mailing address)  
State of Oregon, do hereby make application for a certificate of registration as evidence of a right to appropriate ground water.

1. Source from which water is withdrawn is dump well  
(Flowing well, pump well, infiltration trench, or tunnel)

2. Location is: 1 mile Northwest of Talent, Oregon  
(Approximate distance and direction from nearest city or town)

and is more particularly described as follows:

(a) 610 feet North and 460 feet West from the SW Cor. D.L.C. 59  
(Give distance and bearing to corner of section or other legal subdivision)

being within NE<sup>1</sup> NE<sup>2</sup> SE<sup>1</sup> of Sec. 22, Twp. 38S, Rge. 1W  
(Smallest legal subdivision) (N. or S.) (E. or W.)

or (b) within limits of recorded platted property, town or city:

in Lot \_\_\_\_\_, Block \_\_\_\_\_ of \_\_\_\_\_  
(Name of plat or addition)

County of \_\_\_\_\_  
(If within city or town, give name)

3. Construction Work was begun on 1907; was completed on 1907  
(Date) (Date)

and the ground water claimed was first used for the purposes set out below on 1907  
(Date)

since which time the water has been used Intermittently  
(Continuously or Intermittently)

from 1907 to present  
(Date) (Date)

4. Quantity of water claimed and used is 50 gallons per minute; 25 acre feet per year.

5. Purpose or Purposes for which water is used Supplemental Irrigation and Industrial  
use (Orchard spraying)  
(Domestic, irrigation, municipal, manufacturing, industrial, etc.)

6. Description of Well: Depth 22 feet. Type Dug  
(Dug or drilled)  
diameter 12' x 12' inches. Elevation of ground at well site 1600 feet, mean sea level.  
(As near as known)

Depth to water table 3.0 feet.

7. Capacity of Well: 50 g.p.m. with 15 feet drawdown.  
\_\_\_\_\_ g.p.m. with \_\_\_\_\_ feet drawdown.

Date of test none- noted from use

If Flowing Well: Measured discharge \_\_\_\_\_ g.p.m. on \_\_\_\_\_  
(Date)

Shut-in pressure at ground surface \_\_\_\_\_ lbs. per sq. in. on \_\_\_\_\_  
(Date)

Water is controlled by \_\_\_\_\_  
(Cap, valve, etc.)





Township 38 S. Range 1 W. W.M.  
North

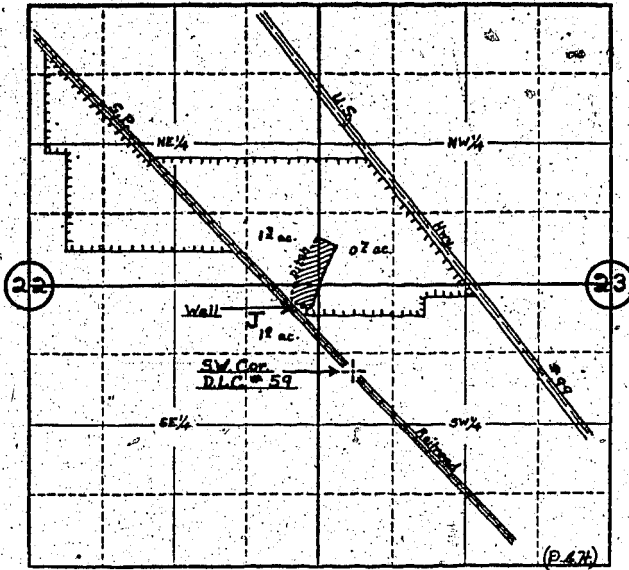

Locate well and acreage of irrigated land on plat.  
Scale: 4" - 1 Mile

STATE OF OREGON

County of Jackson } ss.

I, Stephen E. Ryan, being first duly sworn, do hereby certify that I have read the foregoing Registration Statement and that all of the items therein contained are true to the best of my knowledge and belief.

Stephen E. Ryan  
(Signature of Registrant)

Subscribed and sworn to before me this 21<sup>st</sup> day of July, 1958

My commission expires Nov. 23 - 1960  
(Notary Public)

(SEAL)

**CERTIFICATE OF REGISTRATION**

STATE OF OREGON

County of Marion } ss.

This is to certify that the foregoing Registration Statement was received in the office of the State Engineer on the 22 day of July, 1958, at 8:00 o'clock A. M. and has been duly recorded in said office in Book No. 10 of Registration Statements on page GR-2342

Witness my hand this 10<sup>th</sup> day of March, 1959

\$25.00

Lewis A. Stanley  
(State Engineer)

By \_\_\_\_\_  
(Deputy)