

Registration Statement

OF CLAIMANT OF RIGHT TO APPROPRIATE GROUND WATER

(Under Chapter 708, Oregon Laws 1955.)

TO THE STATE ENGINEER OF OREGON:

I, Henry Ganske and I, Hazel Ganske, his wife,
of Rt. 3, Box 185, Canby, County of Clackamas
State of Oregon, do hereby make application for a certificate of registration as evidence
of a right to appropriate ground water.

1. Source from which water is withdrawn is Pump Well
(Flowing well, pump well, infiltration trench, or tunnel)

2. Location is: About 3 1/2 miles S. E. from Canby, Oregon,
(Approximate distance and direction from nearest city or town)

and is more particularly described as follows:

(a) Approximately 120 rods S. ~~and 19 rods E.~~ from the NE Corner of N.W. 1/4 Sec. 15
(Give distance and bearing to corner of section or other legal subdivision)

being within NE 1/4 of SE 1/4 of NW 1/4 of Sec. 15, Twp. 11 S., Rge. 1 E.
(Smallest legal subdivision) (N. or S.) (E. or W.)

or (b) within limits of recorded platted property, town or city:

in Lot _____, Block _____ of _____
(Name of plat or addition)

County of _____
(If within city or town, give name)

3. Construction Work was begun on Sept. 1951; was completed on Nov. 1951
(Date) (Date)

and the ground water claimed was first used for the purposes set out below on June 1952
(Date)

since which time the water has been used intermittently
(Continuously or intermittently)

from April June 1952 to September 1952
(Date) (Date)

4. Quantity of water claimed and used is 150 gallons per minute; 15 acre
feet per year.

5. Purpose or Purposes for which water is used irrigation

(Domestic, irrigation, municipal, manufacturing, industrial, etc.)

6. Description of Well: Depth 27 feet. Type dug
(Dug or drilled)

diameter 72 inches. Elevation of ground at well site 193 feet, mean sea level.
(As near as known)

Depth to water table 11 feet.

7. Capacity of Well: 100 g.p.m. with 5 feet drawdown.

150 g.p.m. with 9 feet drawdown.

Date of test Nov. 1951

If Flowing Well: Measured discharge _____ g.p.m. on _____
(Date)

Shut-in pressure at ground surface _____ lbs. per sq. in. on _____
(Date)

Water is controlled by _____
(Cap, valve, etc.)

Township 4 S. Range 1 E. W.M.
North

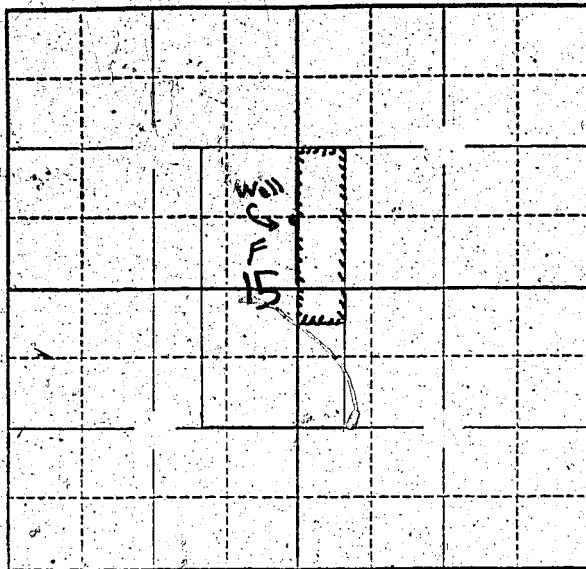

Locate well and acreage of irrigated land on plat.

Scale: $\frac{1}{4}$ " = 1 Mile

STATE OF OREGON

County of Clackamas } ss.

I, Henry Ganske, being first duly sworn, do hereby certify that I have read the foregoing Registration Statement and that all of the items therein contained are true to the best of my knowledge and belief.

Henry Ganske
(Signature of Registrant)

Subscribed and sworn to before me this 21st day of July, 1958.

My commission expires Jan. 21, 1960.

(Notary Public)

(SEAL)

CERTIFICATE OF REGISTRATION

STATE OF OREGON

County of Marion } ss.

This is to certify that the foregoing Registration Statement was received in the office of the State Engineer on the 22nd day of July, 1958, at 8:00 o'clock A. M. and has been duly recorded in said office in Book No. 10 of Registration Statements on page GR 2349

Witness my hand this 10th day of March, 1959

Lewis A. Stanley
(State Engineer)

By _____ (Deputy)

GR-2349

1522