

Registration Statement

OF CLAIMANT OF RIGHT TO APPROPRIATE GROUND WATER

(Under Chapter 703, Oregon Laws 1955.)

TO THE STATE ENGINEER OF OREGON:

I, R. A. Lohse

of _____ County of Marion

State of Oregon do hereby make application for a certificate of registration as evidence of a right to appropriate ground water.

1. Source from which water is withdrawn is pumping well
(Flowing well, pipe well, infiltration trench, or tunnel)

2. Location is: 1 1/2 miles N.E. of Woodburn City limit
(Approximate distance and direction from nearest city or town)

and is more particularly described as follows:

(a) 14 1/2 ft. north of the center of Molella road + 58 ft. east of S.W. corner of lot 9
(Give distance and bearing to corner of section or other legal subdivision)

being within lot 9 of Sec. 9, Twp. 5, S, Rge. 1, W
(Smallest legal subdivision) (N. or S.) (E. or W.)

or (b) within limits of recorded platted property, town or city:

in Lot 9, Block _____ of Woodburn Fruit Farms
(Name of plat or addition)

County of Marion
(If within city or town, give name)

3. Construction Work was begun on June 1946; was completed on July 1946
(Date) (Date)

and the ground water claimed was first used for the purposes set out below on July 1946
(Date)

since which time the water has been used continuously
(Continuous or intermittently)

from July 1946 to 2 Dec 1955
(Date) (Date)

4. Quantity of water claimed and used is 60 gallons per minute; 20 acre feet per year.

5. Purpose or Purposes for which water is used irrigation
(Domestic, irrigation, municipal, manufacturing, industrial, etc.)

6. Description of Well: Depth 120 feet. Type dilled
(Dug or drilled)

diameter 6" inches. Elevation of ground at well site 200-300 feet, mean sea level.
(As near as known)

Depth to water table 20 feet. July 1946

7. Capacity of Well: 131 g.p.m. with 20 feet drawdown.

_____ g.p.m. with _____ feet drawdown.

Date of test July 1946

If Flowing Well: Measured discharge _____ g.p.m. on _____
(Date)

Shut-in pressure at ground surface _____ lbs. per sq. in. on _____
(Date)

Water is controlled by _____
(Cap, valve, etc.)

8. Casing: (Give diameter, commercial specifications and depth below ground surface of each casing size.)

6 inch diameter from surface to 120 feet
 inch diameter from to feet
 inch diameter from to feet
 inch diameter from to feet

Describe and show depth of shoe, plug, adapter, liner or other details:

9. Perforated Casings or Screens:

None from to
 (Number per foot and size of perforations, or describe screen)
 from to
 from to
 from to

10. Log of Well: (Describe each stratum or formation clearly, indicate if water bearing, and give thickness and depth as indicated.)

MATERIAL	Thickness (Feet)	Depth to Bottom (Feet)
Yellow clay (dry)	20	
yellow clay with water bearing white sand	23	
Blue & yellow (a hunk of clay) hard out, water bearing	19	
black sand & black mud (loose) water bearing sand	20	
water stood 18' 1" from surface		
at 99 feet from the surface the water level dropped to 31' 6" coarse black sand little water	20' 5"	
at 116 ft from the surface the casing hit		
shit of the water, black sand & 2-2 1/2" pebbles. 116-120 ft water was struck		
black stone with some of chlorite & tale fragments came up in the barrel.	21' 5"	
water stood 20 ft from surface and		
blacked out 131 gal. per min for almost 15 min with apparent drawdown of abt 20 ft.		
July 1946		

If log of well is not available, give name and address of driller Peter Heng, Corby Oregon

11. Infiltration Trench: Covered or open _____
Dimensions: Length _____ ft. Minimum depth _____ ft. Maximum depth _____ ft.
Bottom width _____ ft. Discharge _____ g.p.m. Date of test _____
12. Tunnel: Type of lining _____
Dimensions: _____
(Length, course, and cross sectional size)
Position of water bearing stratum with reference to portal of tunnel _____

Log of tunnel: (Preceding table for log of well may be used, if desired. Give footage from portal and character of materials, as pertinent.)

13. Pumping Equipment:
- (a) Pump Jacuzzi Turbine Capacity 60 g.p.m.
(Make, type and size)
- (b) Motor 5 hp.
(Type and horsepower)

14. Location of area irrigated or to be irrigated, or place of use if for purposes other than irrigation.

Township North or South	Range E. or W. of Willamette Meridian	Section	Forty-acre Tract	Number Acres To Be Irrigated	Date of Reclamation
5 S	11 W	9	SE 1/4 of NW 1/4	1.3	July 1946

15. If the ground water supply is supplemental to an existing water supply, identification of any application for a permit, permit, certificate or adjudicated right to appropriate water made or held by the registrant.

Township 55 Range 16, W.M.
North

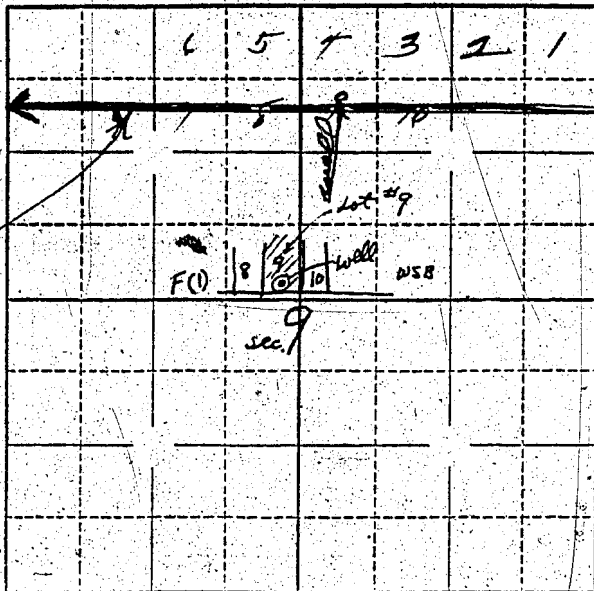

Locate well and acreage of irrigated land on plat.

Scale: $\frac{1}{4}$ " = 1 Mile

STATE OF OREGON

County of Marion } ss.

I, R. G. Lokse, being first duly sworn, do hereby certify that I have read the foregoing Registration Statement and that all of the items therein contained are true to the best of my knowledge and belief.

R. G. Lokse
(Signature of Registrant)

Subscribed and sworn to before me this 3rd day of October, 1955

My commission expires My Commission Expires Mar. 12, 1957

Wesley Benson
(Notary Public)

(SEAL)

CERTIFICATE OF REGISTRATION

STATE OF OREGON

County of Marion } ss.

This is to certify that the foregoing Registration Statement was received in the office of the State Engineer on the 12th day of October, 1955, at 8:00 o'clock A. M. and has been duly recorded in said office in Book No. 7 of Registration Statements on page 21.

Construction shall be completed by 15, 1955, and the water 15 completely applied to beneficial use, by 10.

Witness my hand this 24th day of February, 1956

Lewis A. Stanley
(State Engineer)

By _____
(Deputy)