

Registration Statement

OF CLAIMANT OF RIGHT TO APPROPRIATE GROUND WATER

TO THE STATE ENGINEER OF OREGON:

I, William E. Markham
of Riddle County of Douglas
(Mailing address)

State of Oregon do hereby make application for a certificate of registration as evidence of a right to appropriate ground water.

1. Source from which water is withdrawn is Pump well
(Flowing well, pump well, infiltration trench, or tunnel)

2. Location is: 1 1/2 miles Southwest of Riddle, Ore.
(Approximate distance and direction from nearest city or town)

and is more particularly described as follows:

(a) The well bears South 15° West 149.0' from the
(Give distance and bearing to corner of section or other legal subdivision)

being within NE 1/4 SW 1/4 of Sec. 26, Twp. 30 S, Rge. 6 W
(Smallest legal subdivision) (N. or S.) (E. or W.)

or (b) within limits of recorded platted property, town or city:

in Lot _____, Block _____ of _____
(Name of plat or addition)

_____ County of _____
(If within city or town, give name)

3. Construction Work was begun on Sept. 1, 1953; was completed on Sept. 15, 1953
(Date) (Date)

and the ground water claimed was first used for the purposes set out below on Sept. 16, 1953
(Date)

since which time the water has been used continuously
(Continuously or intermittently)

from Sept. 16, 1953 to July 8, 1958
(Date) (Date)

4. Quantity of water claimed and used is 5 gallons per minute; 8 acre feet per year.

5. Purpose or Purposes for which water is used irrigation
(Domestic, irrigation, municipal, manufacturing, industrial, etc.)

6. Description of Well: Depth _____ feet. Type Dug
(Dug or drilled)

diameter 70 inches. Elevation of ground at well site 690 feet, mean sea level.
(As near as known)

Depth to water table 10 feet.

7. Capacity of Well: 100 g.p.m. with 3 feet drawdown. → 2 hrs. dry

60 g.p.m. with 1 feet drawdown.

Date of test July 8, 1958

If Flowing Well: Measured discharge _____ g.p.m. on _____
(Date)

Shut-in pressure at ground surface _____ lbs. per sq. in. on _____
(Date)

Water is controlled by _____
(Cap, valve, etc.)

South east corner of the Ia. B. Nichols D.L.C. #447305, R.W.

Township 30 S Range 6 W, W.M.
North

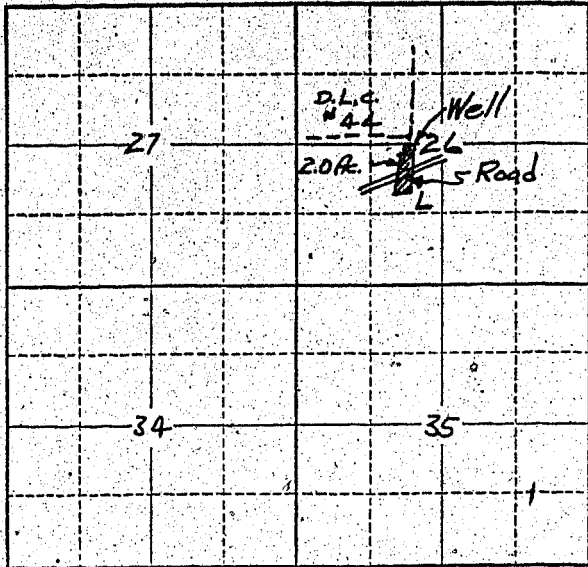

Locate well and acreage of irrigated land on plat.
Scale: 2" = 1 Mile

STATE OF OREGON }
County of DOUGLAS } ss.

I, William E Markham, being first duly sworn, do hereby certify that I have read the foregoing Registration Statement and that all of the items therein contained are true to the best of my knowledge and belief.

William E Markham
(Signature of Registrant)

Subscribed and sworn to before me this 22nd day of JULY, 1958

My commission expires MAY 10, 1960
(Notary Public)

(SEAL)

CERTIFICATE OF REGISTRATION

STATE OF OREGON }
County of Marion } ss.

This is to certify that the foregoing Registration Statement was received in the office of the State Engineer on the 23 day of July, 1958, at 8:00 o'clock A. M. and has been duly recorded in said office in Book No. 10 of Registration Statements on page GR-2384

Witness my hand this 10th day of March, 1959

Lewis A. Stanley
(State Engineer)

\$15.00

By _____ (Deputy)