

RECEIVED
STATE ENGINEER
DIVISION

REGISTRATION NO. GR-2521
CERTIFICATE NO. GR-3878

Registration Statement

OF CLAIMANT OF RIGHT TO APPROPRIATE GROUND WATER

(Under Chapter 708, Oregon Laws 1955.)

TO THE STATE ENGINEER OF OREGON:

I, Oris L Shetford Rt 4, Box 830
of Grants pass County of Josephine

State of _____, do hereby make application for a certificate of registration as evidence of a right to appropriate ground water.

- 1. Source from which water is withdrawn is pump Well
(Flowing well, pump well, infiltration trench, or tunnel)
- 2. Location is: 3 Miles S.W. of Grants pass
(Approximate distance and direction from nearest city or town)

and is more particularly described as follows:

(a) 490 feet north and 380 feet east from S 1/4 corner
(Give distance and bearing to corner of section or other legal subdivision)
being within SW 1/4 of SE 1/4 of Sec. 36, Twp. 36 E, Rge. 6 W
(Smallest legal subdivision) (N. or S.) (E. or W.)

or (b) within limits of recorded platted property, town or city:
in Lot _____, Block _____ of _____
(Name of plat or addition)
County of _____
(If within city or town, give name)

3. Construction Work was begun on July 19, 1951; was completed on Aug 1, 1951
(Date) (Date)
and the ground water claimed was first used for the purposes set out below on Aug 1, 1951
(Date)
since which time the water has been used _____
(Continuously or Intermittently)
from 1951 to 1958
(Date) (Date)

4. Quantity of water claimed and used is 1500 per Hr gallons per minute; _____ acre feet per year.

5. Purpose or Purposes for which water is used exempt irrigation
(Domestic, irrigation, municipal, manufacturing, industrial, etc.)

6. Description of Well: Depth 120 feet. Type Drilled
(Dug or drilled)
diameter 6" inches. Elevation of ground at well site _____ feet, mean sea level.
(As near as known)
Depth to water table 8' feet.

7. Capacity of Well: 1500 g.p.m. with 50 feet drawdown.
_____ g.p.m. with _____ feet drawdown.

Date of test July 28, 1951

If Flowing Well: Measured discharge ✓ g.p.m. on _____
(Date)

Shut-in pressure at ground surface _____ lbs. per sq. in. on _____
(Date)

Water is controlled by _____
(Cap, valve, etc.)

8. Casing: (Give diameter, commercial specifications and depth below ground surface of each casing size.)

6 3/4 C.D. inch diameter from 0 to 120 feet
 inch diameter from to feet
 inch diameter from to feet
 inch diameter from to feet

Describe and show depth of shoe, plug, adapter, liner or other details: *Shoe at 120'*

9. Perforated Casings or Screens:

Perforated with tool 1/4" x 4" from 110 to 120
(Number per foot and size of perforations, or describe screen)
Perforated with Mechanical Perf 1/4" x 2 1/2" from 60 to 110
 from to
 from to

10. Log of Well: (Describe each stratum or formation clearly, indicate if water bearing, and give thickness and depth as indicated.)

MATERIAL	Thickness (Feet)	Depth to Bottom (Feet)
<i>Uncompacted granite</i>	0	120'
<i>Stratum of water</i>	10'	120'
" " "	65'	68'
" " "	90'	91'
<i>Sapage</i>	91	115'

If log of well is not available, give name and address of driller: Ray H. Coleman

Rt. 1 Box 1315 Gladys Pass, Oregon

11. Infiltration Trench: Covered or open ✓

Dimensions: Length ft. Minimum depth ft. Maximum depth ft.

Bottom width ft. Discharge g.p.m. Date of test

12. Tunnel: Type of lining ✓

Dimensions:
(Length, course, and cross sectional size)

Position of water bearing stratum with reference to portal of tunnel

Log of tunnel: (Preceding table for log of well may be used, if desired. Give footage from portal and character of materials, as pertinent.)

13. Pumping Equipment:

(a) Pump 2 H.P. Peripipe Jt Capacity 25 g.p.m.
(Make, type and size)

(b) Motor Motor type 2 H.P.
(Type and horsepower)

14. Location of area irrigated or to be irrigated, or place of use if for purposes other than irrigation.

Township North or South	Range E. or W. of Willamette Meridian	Section	Forty-acre Tract	Number Acres To Be Irrigated	Date of Reclamation
T36 S	R6 W	36	SW 1/4 of SE 1/4	3.0 Acres	Aug 1, 1951

15. If the ground water supply is supplemental to an existing water supply, identification of any application for a permit, permit, certificate or adjudicated right to appropriate water made or held by the registrant.

2621

Township 36 S Range 6 W, W.M.
North

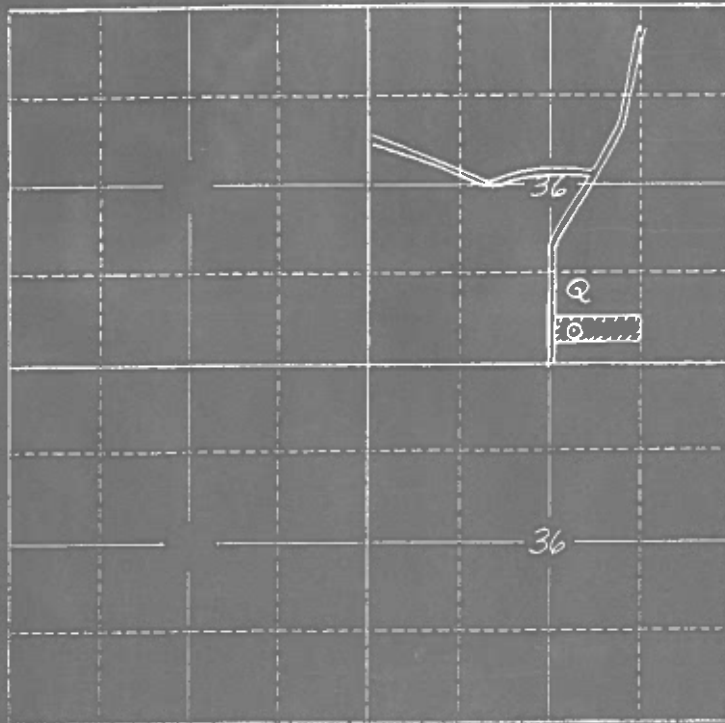

Locate well and acreage of irrigated land on plat.
Scale: 2" = 1 Mile

STATE OF OREGON }
County of Josephine } ss.

I, Oris L. Thoburn, being first duly sworn, do hereby certify that I have read the foregoing Registration Statement and that all of the items therein contained are true to the best of my knowledge and belief.

Oris L. Thoburn
(Signature of Registrant)

Subscribed and sworn to before me this 19th day of July, 1959.

My commission expires Jan 31st 1963

Robert M. Thoburn
(Notary Public)

(SEAL)

CERTIFICATE OF REGISTRATION

STATE OF OREGON }
County of Marion } ss.

This is to certify that the foregoing Registration Statement was received in the office of the State Engineer on the 23 day of July, 1959, at 8:00 o'clock A.M. and has been duly recorded in said office in Book No. 16 of Registration Statements on page GR-3878

~~Construction shall be completed by XXXXXXXXXXXXXXXXXXXX 19 XXXX and the water completely applied to beneficial use by XXXXXXXXXXXXXXXXXXXX 19 XXXX.~~

Witness my hand this 23rd day of December, 1959.

Lewis A. Stanley
(State Engineer)

By _____
(Deputy)

15.00

GR-3878

Registration Statement

OF CLAIMANT OF RIGHT TO APPROPRIATE GROUND WATER

(Under Chapter 708, Oregon Laws 1955.)

TO THE STATE ENGINEER OF OREGON:

I, Oris L Shetford Rt 4, Box 830
of Grants pass County of Josephine

State of _____, do hereby make application for a certificate of registration as evidence of a right to appropriate ground water.

- 1. Source from which water is withdrawn is Pump Well
(Flowing well, pump well, infiltration trench, or tunnel)
- 2. Location is: 3 Miles S.W. of Grants pass
(Approximate distance and direction from nearest city or town)

and is more particularly described as follows:

(a) 490 feet north and 340 feet east from S 1/4 corner
(Give distance and bearing to corner of section or other legal subdivision)
being within SW 1/4 of SE 1/4 of Sec. 36, Twp. 36 S, Rge. 6 W
(Smallest legal subdivision) (N. or S.) (E. or W.)
or (b) within limits of recorded platted property, town or city:
in Lot _____, Block _____ of _____
(Name of plat or addition)

County of _____
(If within city or town, give name)

3. Construction Work was begun on July 19 1951; was completed on Aug 1 1951
(Date) (Date)
and the ground water claimed was first used for the purposes set out below on Aug 1 1951
(Date)
since which time the water has been used _____
(Continuously or Intermittently)

from 1951 to 1958
(Date) (Date)

4. Quantity of water claimed and used is 1500 per hr gallons per minute; _____ acre feet per year.

5. Purpose or Purposes for which water is used exempt. irrigation
(Domestic, irrigation, municipal, manufacturing, industrial, etc.)

6. Description of Well: Depth 120 feet. Type drilled
(Dug or drilled)
diameter 6" inches. Elevation of ground at well site _____ feet, mean sea level.
(As near as known)
Depth to water table 8' feet.

7. Capacity of Well: 1500 per hr g.p.m. with 50 feet drawdown.
_____ g.p.m. with _____ feet drawdown.

Date of test July 28 1951

If Flowing Well: Measured discharge ✓ g.p.m. on _____
(Date)

Shut-in pressure at ground surface _____ lbs. per sq. in. on _____
(Date)

Water is controlled by _____
(Cap, valve, etc.)

8. Casing: (Give diameter, commercial specifications and depth below ground surface of each casing size.)

6 5/8 O.D inch diameter from 0 to 120 feet
 inch diameter from to feet
 inch diameter from to feet
 inch diameter from to feet

Describe and show depth of shoe; plug, adapter, liner or other details: *Shoe at 120'*

9. Perforated Casings or Screens:

Perforated with torch 1/4" x 4" from 110 to 120
(Number per foot and size of perforations, or describe screen)
Perforated with Mechanical Perf. 1/4" x 2 1/2" from 60 to 110
 from to
 from to

10. Log of Well: (Describe each stratum or formation clearly, indicate if water bearing, and give thickness and depth as indicated.)

MATERIAL	Thickness (Feet)	Depth to Bottom (Feet)
<i>Decomposed granite</i>	<i>0</i>	<i>120'</i>
<i>Strata of water</i>	<i>10'</i>	<i>120'</i>
<i>" "</i>	<i>65'</i>	<i>68'</i>
<i>" "</i>	<i>90'</i>	<i>91'</i>
<i>Seepage</i>	<i>91</i>	<i>115'</i>

If log of well is not available, give name and address of driller. Ray H. Coleman

Box 1, Box 1315 Grants Pass, Oregon

11. Infiltration Trench: Covered or open

Dimensions: Length ft. Minimum depth ft. Maximum depth ft.

Bottom width ft. Discharge g.p.m. Date of test

12. Tunnel: Type of lining

Dimensions:

(Length, course, and cross sectional size)

Position of water bearing stratum with reference to portal of tunnel

Log of tunnel: (Preceding table for log of well may be used, if desired. Give footage from portal and character of materials, as pertinent.)

13. Pumping Equipment:

(a) Pump 2 H.P. Pacific Jet (Make, type and size) Capacity 25 g.p.m.

(b) Motor Neuma Type 2 H.P. (Type and horsepower)

14. Location of area irrigated or to be irrigated, or place of use if for purposes other than irrigation.

Township North or South	Range E. or W. of Willamette Meridian	Section	Forty-acre Tract	Number Acres To Be Irrigated	Date of Reclamation
<u>T36 S</u>	<u>R6 W</u>	<u>36</u>	<u>SW 1/4 of SE 1/4</u>	<u>3.0 Acres</u>	<u>Aug 1, 1951</u>

15. If the ground water supply is supplemental to an existing water supply, identification of any application for a permit, permit, certificate or adjudicated right to appropriate water made or held by the registrant.

GR-3878

Township 36 S Range 6 W, W.M.
North

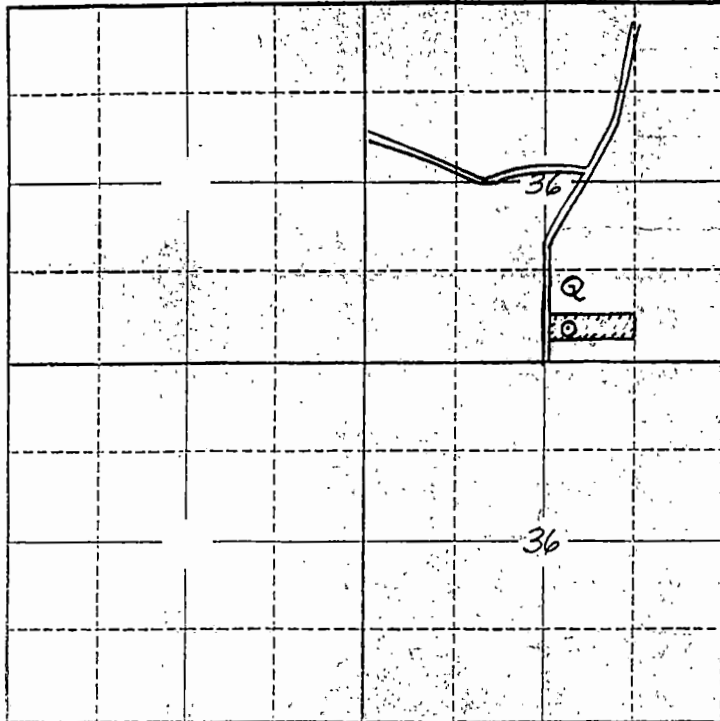

Locate well and acreage of irrigated land on plat.

Scale: 2" = 1 Mile

STATE OF OREGON }
County of Josephine } ss.

I, Oris L. Shepherd, being first duly sworn, do hereby certify that I have read the foregoing Registration Statement and that all of the items therein contained are true to the best of my knowledge and belief.

Oris L. Shepherd
(Signature of Registrant)

Subscribed and sworn to before me this 17th day of July, 1958.

My commission expires January 1959
Robert M. Shepherd
(Notary Public)

(SEAL)

CERTIFICATE OF REGISTRATION

STATE OF OREGON }
County of Marion } ss.

This is to certify that the foregoing Registration Statement was received in the office of the State Engineer on the 23 day of July, 1958, at 8:00 o'clock A.M. and has been duly recorded in said office in Book No. 16 of Registration Statements on page GR-3878

~~Construction shall be completed by 1959 and the water completely applied to beneficial use by 1959.~~

Witness my hand this 28th day of December, 1959
Lewis A. Stanley
(State Engineer)

\$15.00

By _____
(Deputy)

GR-3878