

# Registration Statement

## OF CLAIMANT OF RIGHT TO APPROPRIATE GROUND WATER

### TO THE STATE ENGINEER OF OREGON:

I, William W. Chadwick

of 1390 Winter St. N. E. SALEM County of Marion

State of Oregon, do hereby make application for a certificate of registration as evidence of a right to appropriate ground water.

1. Source from which water is withdrawn is Pump Well  
(Flowing well, pump well, infiltration trench, or tunnel)

2. Location is: 8 1/2 miles east of Salem, Oregon  
(Approximate distance and direction from nearest city or town)

and is more particularly described as follows:

(a) 1080' south and 470' east of N. W. corner NE 1/4 of SE 1/4  
(Give distance and bearing to corner of section or other legal subdivision)

being within NE 1/4 of SE 1/4 of Sec. 25, Twp. 75, Rge. 2 W  
(Smallest legal subdivision) (N. or S.) (E. or W.)

or (b) within limits of recorded platted property, town or city:

in Lot \_\_\_\_\_ Block \_\_\_\_\_ of \_\_\_\_\_  
(Name of plat or addition)

County of \_\_\_\_\_  
(If within city or town, give name)

3. Construction Work was begun on September, 1942; was completed on September, 1942  
(Date) (Date)

and the ground water claimed was first used for the purposes set out below on September, 1942  
(Date)

since which time the water has been used Continuously  
(Continuously or intermittently)

from September, 1942 to July, 1958  
(Date) (Date)

4. Quantity of water claimed and used is 35 gallons per minute; 18 acre feet per year.

5. Purpose or Purposes for which water is used Irrigation and <sup>exempt</sup> Domestic

(Domestic, irrigation, municipal, manufacturing, industrial, etc.)

6. Description of Well: Depth 200 feet. Type Drilled  
(Dug or drilled)

diameter 6 inches. Elevation of ground at well site \_\_\_\_\_ feet, mean sea level.  
(As near as known)

Depth to water table Unknown feet.

7. Capacity of Well: 200 g.p.m. with 10 feet drawdown.

\_\_\_\_\_ g.p.m. with \_\_\_\_\_ feet drawdown.

Date of test September, 1942

If Flowing Well: Measured discharge \_\_\_\_\_ g.p.m. on \_\_\_\_\_  
(Date)

Shut-in pressure at ground surface \_\_\_\_\_ lbs. per sq. in. on \_\_\_\_\_  
(Date)

Water is controlled by \_\_\_\_\_  
(Cap, valve, etc.)





Township 7 S Range 2 W W.M.  
North

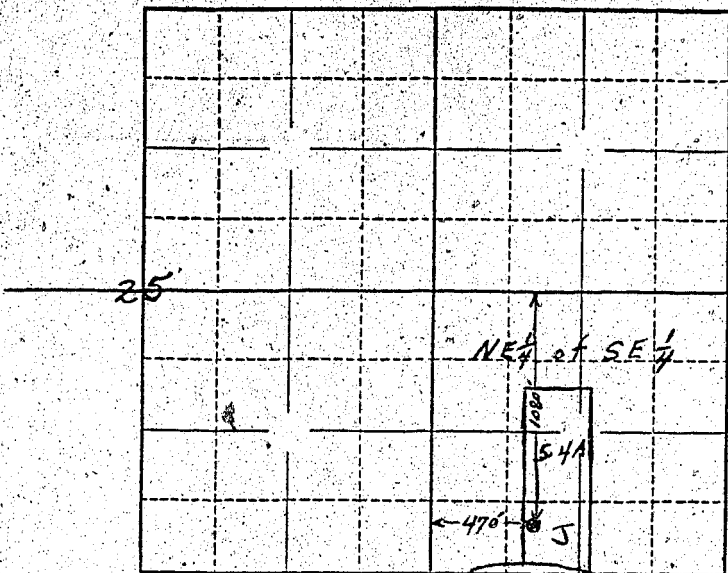

Locate well and acreage of irrigated land on plat.

Scale: ~~1" = 1 Mile~~

1" = 660'

8" = 1 Mile

ss.

STATE OF OREGON

County of Marion

I, William W. Chadwick, being first duly sworn, do hereby certify that I have read the foregoing Registration Statement and that all of the items therein contained are true to the best of my knowledge and belief.

William W. Chadwick  
(Signature of Registrant)

Subscribed and sworn to before me this 23rd day of July, 19 58

My commission expires COMMISSION EXPIRES JUNE 10, 1962

Norma Lawrence  
(Notary Public)

(SEAL)

**CERTIFICATE OF REGISTRATION**

STATE OF OREGON

County of Marion

ss.

This is to certify that the foregoing Registration Statement was received in the office of the State Engineer on the 23rd day of July, 1958, at 11:05 o'clock A. M. and has been duly recorded in said office in Book No. 10 of Registration Statements on page GR-2396

Witness my hand this 16th day of March, 19 59

Laura A. Atkinson  
(State Engineer)

By \_\_\_\_\_  
(Deputy)

GR - 2396

\$150