

Registration Statement

OF CLAIMANT OF RIGHT TO APPROPRIATE GROUND WATER

TO THE STATE ENGINEER OF OREGON:

I, John H Mayne
of Rt 4 Box 343-A Corvallis County of Linn
(Mailing address)

State of Oregon, do hereby make application for a certificate of registration as evidence of a right to appropriate ground water.

- 1. Source from which water is withdrawn is Pump well
(Flowing well, pump well, infiltration trench, or tunnel)
- 2. Location is: 3 1/4 miles east of Corvallis
(Approximate distance and direction from nearest city or town)

and is more particularly described as follows:

(a) 1100' S & 250' W from N 1/4 corner Section 5
(Give distance and bearing to corner of section or other legal subdivision)
being within NE 1/4 NW 1/4 of Sec. 5, Twp. 12 S, Rge. 4 W
(Smallest legal subdivision) (N. or S.) (E. or W.)

or (b) within limits of recorded platted property, town or city:
in Lot _____, Block _____ of _____
(Name of plat or addition)
County of _____
(If within city or town, give name)

3. Construction Work was begun on 1944; was completed on 1944
(Date) (Date)
and the ground water claimed was first used for the purposes set out below on 1944
(Date)
since which time the water has been used Summer Irrigation
(Continuously or intermittently)
from 1944 to 1958
(Date) (Date)

4. Quantity of water claimed and used is 30 gallons per minute; _____ acre feet per year.

5. Purpose or Purposes for which water is used Irrigation
(Domestic, irrigation, municipal, manufacturing, industrial, etc.)

6. Description of Well: Depth 23 feet. Type drilled
(Dug or drilled)
diameter 5 inches. Elevation of ground at well site about 250 feet, mean sea level.
(As near as known)
Depth to water table 11 feet.

7. Capacity of Well: No test g.p.m. with _____ feet drawdown.
_____ g.p.m. with _____ feet drawdown.

Date of test _____
If Flowing Well: Measured discharge _____ g.p.m. on _____ (Date)
Shut-in pressure at ground surface _____ lbs. per sq. in. on _____ (Date)
Water is controlled by _____
(Cap, valve, etc.)

Section 5

Township 12S Range 4W, W.M.
North

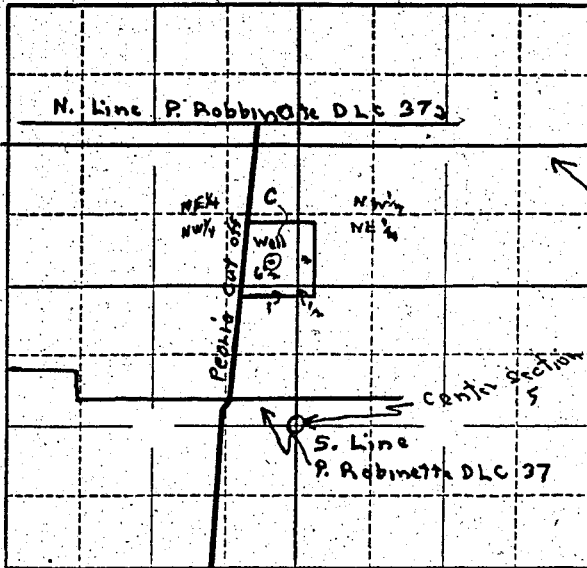

Locate well and acreage of irrigated land on plat.

Scale: 1/4" = 1 Mile

STATE OF OREGON

County of Marion

ss.

I, John H. McMayne, being first duly sworn, do hereby certify that I have read the foregoing Registration Statement and that all of the items therein contained are true to the best of my knowledge and belief.

John H. McMayne
(Signature of Registrant)

Subscribed and sworn to before me this 23rd day of July, 1958

My commission expires 12th June 1961 Wm. S. Bartholomew
(Notary Public)

(SEAL)

CERTIFICATE OF REGISTRATION

STATE OF OREGON

County of Marion

ss.

This is to certify that the foregoing Registration Statement was received in the office of the State Engineer on the 23rd day of July, 1958, at 1:00 o'clock P. M. and has been duly recorded in said office in Book No. 10 of Registration Statements on page GR-2411

Witness my hand this 16th day of March, 1959

Lewis A. Allen
(State Engineer)

By _____
(Deputy)

GR 2414

1/500