

# Registration Statement

## OF CLAIMANT OF RIGHT TO APPROPRIATE GROUND WATER

TO THE STATE ENGINEER OF OREGON:

I, Chris Feigner & Carrie Feigner

of R.F.D. #2" Box 346, Milton, Freewater, Oregon County of Umatilla

State of Oregon do hereby make application for a certificate of registration as evidence of a right to appropriate ground water.

1. Source from which water is withdrawn is Pump well #2  
(Flowing well, pump well, infiltration trench, or tunnel)

2. Location is: 2 1/2 Miles N.W. of Milton, Freewater, Oregon  
(Approximate distance and direction from nearest city or town)

and is more particularly described as follows:

(a) W. 570 ft. & N. 35 ft. of the S.E. corner of  
(Give distance and bearing to corner of section or other legal subdivision)

being within S.W. 1/4 of the S.E. 1/4 of Sec. 27, Twp. 26 N. Rge. 35 E.  
(Smallest legal subdivision) (N. or S.) (E. or W.)

or (b) within limits of recorded platted property, town or city:

in Lot \_\_\_\_\_, Block \_\_\_\_\_ of \_\_\_\_\_  
(Name of plat or addition)

County of Umatilla  
(If within city or town, give name)

3. Construction Work was begun on About 1902; was completed on About 1902  
(Date) (Date)

and the ground water claimed was first used for the purposes set out below on 1902  
(Date)

since which time the water has been used Continuously  
(Continuously or Intermittently)

from About 1912 to Oct. 1957  
(Date) (Date)

4. Quantity of water claimed and used is 400 gallons per minute; \_\_\_\_\_ acre feet per year.

5. Purpose or Purposes for which water is used Irrigation

(Domestic, irrigation, municipal, manufacturing, industrial, etc.)

6. Description of Well: Depth 480 feet. Type Dug 50, Drilled 430  
(Dug or drilled)

diameter 60 inches. Elevation of ground at well site 950 feet, mean sea level.  
(As near as known)

Depth to water table 30 feet.

7. Capacity of Well: 400 g.p.m. with 5 feet drawdown.

\_\_\_\_\_ g.p.m. with \_\_\_\_\_ feet drawdown.

Date of test July 1957

If Flowing Well: Measured discharge \_\_\_\_\_ g.p.m. on \_\_\_\_\_  
(Date)

Shut-in pressure at ground surface \_\_\_\_\_ lbs. per sq. in. on \_\_\_\_\_  
(Date)

Water is controlled by \_\_\_\_\_  
(Cap, valve, etc.)





Township 6 N. Range 35 E. W.M.  
North

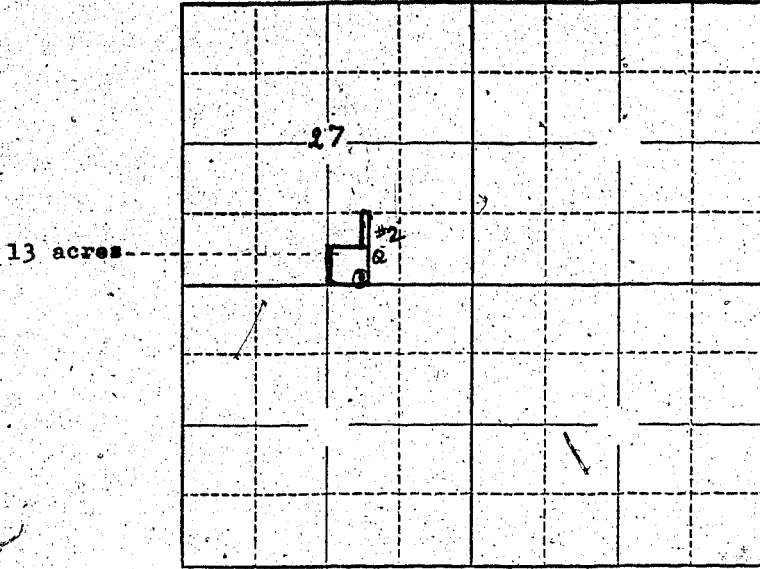

Locate well and acreage of irrigated land on plat.  
Scale: 2" = 1 Mile

STATE OF OREGON

County of Ussabilla } ss.

I, Albert Eugene Cannon, being first duly sworn, do hereby certify that I have read the foregoing Registration Statement and that all of the items therein contained are true to the best of my knowledge and belief.

(Signature of Registrant)

Subscribed and sworn to before me this 22nd day of July, 1958.

My commission expires 2-11-59

(Notary Public)

(SEAL)

**CERTIFICATE OF REGISTRATION**

STATE OF OREGON

County of Marion } ss.

This is to certify that the foregoing Registration Statement was received in the office of the State Engineer on the 23rd day of July, 1958, at 1.00 o'clock P. M. and has been duly recorded in said office in Book No. 10 of Registration Statements on page GR 2419

Witness my hand this 16th day of March, 1959

Lewis A. Stanley  
(State Engineer)

By \_\_\_\_\_ (Deputy)

GR - 2419

#1500