

Registration Statement

OF CLAIMANT OF RIGHT TO APPROPRIATE GROUND WATER

(Under Chapter 708, Oregon Laws 1955.)

TO THE STATE ENGINEER OF OREGON:

J. J. Schunbauer

of Rt. 1, Box 196-Hubbard County of CLACKAMAS

State of OREGON, do hereby make application for a certificate of registration as evidence of a right to appropriate ground water.

1. Source from which water is withdrawn is Pump Well
(Flowing well, pump well, infiltration trench, or tunnel)

2. Location is: 2 miles South of Ninety-One School
(Approximate distance and direction from nearest city or town)

and is more particularly described as follows:

(a) S 57° W, 2390' from NE Cor. Section 12
(Give distance and bearing to corner of section or other legal subdivision)

being within NW 1/4 NE 1/4 of Sec. 12, Twp. 5S, Rge. 1W
(Smallest legal subdivision) (N. or S.) (E. or W.)

or (b) within limits of recorded platted property, town or city:

in Lot _____, Block _____ of _____
(Name of plat or addition)

County of _____
(If within city or town, give name)

3. Construction Work was begun on May-1952; was completed on May 29, 1952
(Date) (Date)

and the ground water claimed was first used for the purposes set out below on July-1952
(Date)

since which time the water has been used Intermittently throughout the summer
(Continuously or intermittently)

from July-1952 to Present
(Date) (Date)

4. Quantity of water claimed and used is 800 gallons per minute; _____ acre feet per year.

5. Purpose or Purposes for which water is used IRRIGATION
(Domestic, irrigation, municipal, manufacturing, industrial, etc.)

6. Description of Well: Depth 410 feet. Type Drilled
(Dug or drilled)

diameter 10 inches. Elevation of ground at well site 171 feet, mean sea level.
(As near as known)

Depth to water table _____ feet.

7. Capacity of Well: 320 g.p.m. with 130 feet drawdown.

600 g.p.m. with 160 feet drawdown.

Date of test _____

If Flowing Well: Measured discharge _____ g.p.m. on _____
(Date)

Shut-in pressure at ground surface _____ lbs. per sq. in. on _____
(Date)

Water is controlled by _____
(Cap, valve, etc.)

8. Casing: (Give diameter, commercial specifications and depth below ground surface of each casing size.)

10 inch diameter Steel from Surface to 410 feet
 inch diameter from to feet
 inch diameter from to feet
 inch diameter from to feet

Describe and show depth of shoe, plug, adapter, liner or other details: Shoe at end of casing

9. Perforated Casings or Screens:

5 slots from 114 to 134
(Number per foot and size of perforations, or describe screen)
5 slots from 355 to 396
 from to
 from to

10. Log of Well: (Describe each stratum or formation clearly, indicate if water bearing, and give thickness and depth as indicated.)

MATERIAL	Thickness (Feet)	Depth to Bottom (Feet)
Water bearing gravel from 114 to 134 feet		114 - 134
Water bearing sand from 355 to 396 feet		355 - 396

If log of well is not available, give name and address of driller.

J. W. Beck - Box 54
Canby, Oregon

11. Infiltration Trench: Covered or open

Dimensions: Length ft. Minimum depth ft. Maximum depth ft.

Bottom width ft. Discharge g.p.m. Date of test

12. Tunnel: Type of lining

Dimensions:
(Length, course, and cross sectional size)

Position of water bearing stratum with reference to portal of tunnel

Log of tunnel: (Preceding table for log of well may be used, if desired. Give footage from portal and character of materials, as pertinent.)

13. Pumping Equipment:

(a) Pump Johnson Turbine - 6 inch - 10 - 1/2 inch Capacity 800 g.p.m.
(Make, type and size)

(b) Motor 40 H.P. - Electric
(Type and horsepower)

14. Location of area irrigated or to be irrigated, or place of use if for purposes other than irrigation.

Township North or South	Range E. or W. of Willamette Meridian	Section	Forty-acre Tract	Number Acres To Be Irrigated	Date of Reclamation
5S	1W	12	NW 1/4 NE 1/4	32 ⁰	1952
5S	1W	12	SE 1/4 NE 1/4	40 ⁰	1952
5S	1W	12	NE 1/4 NE 1/4	20 ⁰	1952
5S	1W	12	NW 1/4 NW 1/4	8 ⁰	1955
5S	1W	12	NE 1/4 NW 1/4	12 ⁰	1955
Total				112 ac.	

15. If the ground water supply is supplemental to an existing water supply, identification of any application for a permit, permit, certificate or adjudicated right to appropriate water made or held by the registrant.

Township 55 Range 1W W.M.
North

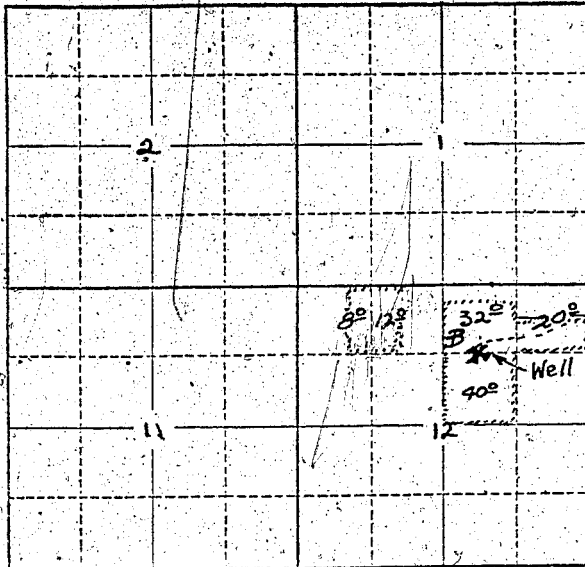

Locate well and acreage of irrigated land on plat.
Scale: 2" = 1 Mile

STATE OF OREGON

County of Marion } ss.

L. J. Schwabauer being first duly sworn, do hereby certify that I have read the foregoing Registration Statement and that all of the items therein contained are true to the best of my knowledge and belief.

L. J. Schwabauer
(Signature of Registrant)

Subscribed and sworn to before me this 23rd day of July, 1958.

My commission expires 12th June 1961 W. S. Baitholmes
(Notary Public)

(SEAL)

CERTIFICATE OF REGISTRATION

STATE OF OREGON } ss.
County of Marion

This is to certify that the foregoing Registration Statement was received in the office of the State Engineer on the 23rd day of July, 1958, at 9⁰⁰ o'clock A. M. and has been duly recorded in said office in Book No. 11 of Registration Statements on page GR-2423

~~Construction shall be completed by 18.00 and the water completely applied in beneficial use by 18.00~~

Witness my hand this 16th day of March, 1959.

Lewis A. Ott
(State Engineer)

By _____ (Deputy)

GR-2423

2610