

# Registration Statement

## OF CLAIMANT OF RIGHT TO APPROPRIATE GROUND WATER

TO THE STATE ENGINEER OF OREGON:

I, Cecil G Reynolds  
of 5225 Fletcher Road Salem County of Morison  
(Mailing address)

State of Oregon, do hereby make application for a certificate of registration as evidence of a right to appropriate ground water.

1. Source from which water is withdrawn is pump well  
(Flowing well, pump well, infiltration trench, or tunnel)

2. Location is: Five miles South East of Salem  
(Approximate distance and direction from nearest city or town)

and is more particularly described as follows:

(a) S 9° W - 36 chains & West 100 ft from NE corner John Martin DLG 71  
(Give distance and bearing to corner of section or other legal subdivision)

being within N 1/4 S E 1/4 of Sec. 5, Twp. 7 S, Rge. 2 W  
(Smallest legal subdivision) (N or S) (E or W)

or (b) within limits of recorded platted property, town or city:

in Lot \_\_\_\_\_, Block \_\_\_\_\_ of \_\_\_\_\_  
(Name of plat or addition)

County of \_\_\_\_\_  
(If within city or town, give name)

3. Construction Work was begun on Oct 23, 1947 was completed on Oct 25, 1947  
(Date) (Date)

and the ground water claimed was first used for the purposes set out below on May 11, 1948  
(Date)

since which time the water has been used Continuously - intermittently during season  
(Continuously or Intermittently)

from May 11, 1948 to July 23, 1950  
(Date) (Date)

4. Quantity of water claimed and used is 25-30 gallons per minute; 5 acre feet per year.

5. Purpose or Purposes for which water is used Irrigation

(Domestic, irrigation, municipal, manufacturing, industrial, etc.)

6. Description of Well: Depth 65 feet. Type drilled  
(Dug or drilled)

diameter 6 inches. Elevation of ground at well site 120 feet, mean sea level.  
(As near as known)

Depth to water table 25 feet.

7. Capacity of Well: 100 g.p.m. with 30 feet drawdown.

30 g.p.m. with 15 feet drawdown.

Date of test April 13, 1952

If Flowing Well: Measured discharge \_\_\_\_\_ g.p.m. on \_\_\_\_\_  
(Date)

Shut-in pressure at ground surface \_\_\_\_\_ lbs. per sq. in. on \_\_\_\_\_  
(Date)

Water is controlled by \_\_\_\_\_  
(Cap, valve, etc.)

8. Casing: (Give diameter, commercial specifications and depth below ground surface of each casing size.)

6 inch diameter ..... from 0 to 65 feet  
 ..... inch diameter ..... from ..... to ..... feet  
 ..... inch diameter ..... from ..... to ..... feet  
 ..... inch diameter ..... from ..... to ..... feet

Describe and show depth of shoe, plug, adapter, liner or other details: 6 inch casing  
 at all depths

9. Perforated Casings or Screens:

(Number per foot and size of perforations, or describe screen) ..... from ..... to .....  
 ..... from ..... to .....  
 ..... from ..... to .....  
 ..... from ..... to .....

10. Log of Well: (Describe each stratum or formation clearly, indicate if water bearing, and give thickness and depth as indicated.)

MATERIAL	Thickness (Feet)	Depth to Bottom (Feet)
Top soil	0	5
Hard pan and clay	5	20
Sand and gravel	20	65

If log of well is not available, give name and address of driller. ....

11. Infiltration Trench: Covered or open .....

Dimensions: Length ..... ft. Minimum depth ..... ft. Maximum depth ..... ft.

Bottom width ..... ft. Discharge ..... g.p.m. Date of test .....

12. Tunnel: Type of lining .....

Dimensions: .....  
(Length, course, and cross sectional size)

Position of water bearing stratum with reference to portal of tunnel .....

Log of tunnel: (Preceding table for log of well may be used, if desired. Give footage from portal and character of materials, as pertinent.)

13. Pumping Equipment:

(a) Pump *jep* ..... Capacity *30* g.p.m.  
(Make, type and size)

(b) Motor *electric* .....  
(Type and horsepower)

14. Location of area irrigated or to be irrigated, or place of use if for purposes other than irrigation.

Township North or South	Range E. or W. of Willamette Meridian	Section	Forty-acre Tract	Number Acres To Be Irrigated	Date of Reclamation
	<i>2W</i>	<i>5</i>	<i>NW 1/4 SE 1/4</i>	<i>2.6</i>	<i>1948</i>

15. If the ground water supply is supplemental to an existing water supply, identification of any application for a permit, permit, certificate or adjudicated right to appropriate water made or held by the registrant.

Township 7 S Range 2 W, W.M.  
North

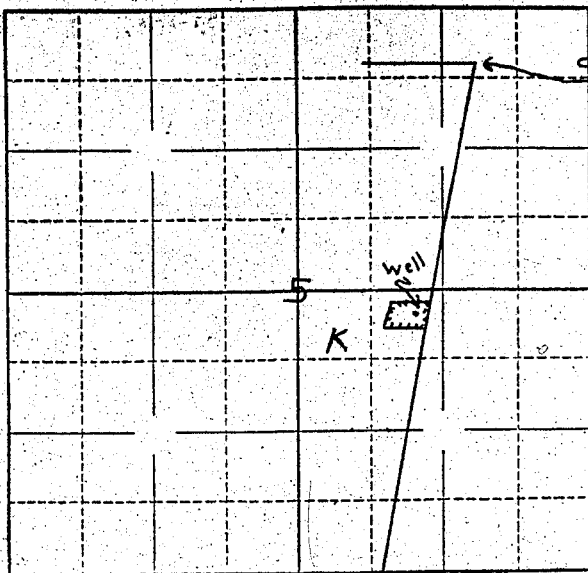

Locate well and acreage of irrigated land on plat.

Scale:  $\frac{1}{4}$ " = 1 Mile

STATE OF OREGON

County of Marion

} ss.

I, \_\_\_\_\_, being first duly sworn, do hereby certify that I have read the foregoing Registration Statement and that all of the items therein contained are true to the best of my knowledge and belief.

Cecis L Reynolds  
(Signature of Registrant)

Subscribed and sworn to before me this 23rd day of July, 1958

My commission expires 12th June 1961

Wm. S. Bartholomew  
(Notary Public)

(SEAL)

**CERTIFICATE OF REGISTRATION**

STATE OF OREGON

County of Marion

} ss.

This is to certify that the foregoing Registration Statement was received in the office of the State Engineer on the 23rd day of July, 1958, at 4:30 o'clock P.M. and has been duly recorded in said office in Book No. 11 of Registration Statements on page 6R-2446

Witness my hand this 16th day of March, 1959

Lewis A. Stanley  
(State Engineer)

By \_\_\_\_\_

(Deputy)

GR - 2446

15.00