

Registration Statement

OF CLAIMANT OF RIGHT TO APPROPRIATE GROUND WATER

TO THE STATE ENGINEER OF OREGON:

I, WAYNE N. LOVRE

of Rt. 2, SILVERTON County of MARION

State of OREGON, do hereby make application for a certificate of registration as evidence of a right to appropriate ground water.

1. Source from which water is withdrawn is PUMP WELL
(Flowing well, pump well, infiltration trench, or tunnel)

2. Location is: 5 MILES WEST OF SILVERTON OREGON
(Approximate distance and direction from nearest city or town)

and is more particularly described as follows:

(a) 487.74' S. OF 1/4 SEC. LINE - 2260' W - 199.92' S. TO WELL
(Give distance and bearing to corner of section or other legal subdivision)

being within N 1/2 OF SE 1/4 of Sec. 25, Twp. 6S, Rge. 2W
(Smallest legal subdivision) (N. or S.) (E. or W.)

or (b) within limits of recorded platted property, town or city:

in Lot _____, Block _____ of _____
(Name of plat or addition)

County of MARION

(If within city or town, give name)

3. Construction Work was begun on AUG. 1951, was completed on SEPT. 1951
(Date) (Date)

and the ground water claimed was first used for the purposes set out below on MAY 1952
(Date)

since which time the water has been used CONTINUOUSLY
(Continuously or Intermittently)

from MAY 1952 to 1958
(Date) (Date)

4. Quantity of water claimed and used is 150 GPM gallons per minute; 75 acre feet per year.

5. Purpose or Purposes for which water is used IRRIGATION & DOMESTIC

(Domestic, irrigation, municipal, manufacturing, industrial, etc.)

6. Description of Well: Depth 144' feet. Type DRILLED
(Dug or drilled)

diameter 8" inches. Elevation of ground at well site 212' feet, mean sea level.
(As near as known)

Depth to water table 38' feet.

7. Capacity of Well: 150 g.p.m. with 90 feet drawdown.

_____ g.p.m. with _____ feet drawdown.

Date of test SEPT 1951

If Flowing Well: Measured discharge _____ g.p.m. on _____
(Date)

Shut-in pressure at ground surface _____ lbs. per sq. in. on _____
(Date)

Water is controlled by _____
(Stop, valve, etc.)

Township 6S Range 2W, W.M.
North

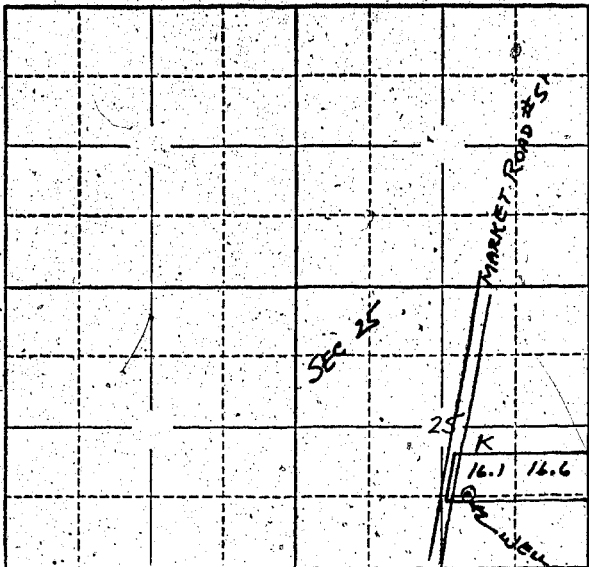

Locate well and acreage of irrigated land on plat.
Scale: 2" = 1 Mile

STATE OF OREGON }
County of MARION } ss.

I, WAYNE N. LOVRE, being first duly sworn, do hereby certify that I have read the foregoing Registration Statement and that all of the items therein contained are true to the best of my knowledge and belief.

Wayne N. Lovre
(Signature of Registrant)

Subscribed and sworn to before me this 22ND day of JULY, 1958

My commission expires 3-17-59
Albert V. Swayze
(Notary Public)

(SEAL)

CERTIFICATE OF REGISTRATION

STATE OF OREGON }
County of Marion } ss.

This is to certify that the foregoing Registration Statement was received in the office of the State Engineer on the 23rd day of July, 1958, at 8⁰⁰ o'clock A.M. and has been duly recorded in said office in Book No. 11 of Registration Statements on page GR-2448

Witness my hand this 16th day of March, 1959

Lewis A. Stanley
(State Engineer)

#1545

By _____
(Deputy)

GR - 2448