

Registration Statement

OF CLAIMANT OF RIGHT TO APPROPRIATE GROUND WATER

TO THE STATE ENGINEER OF OREGON:

I, LARRY CLEMENSON *et. Helen S. Clemenson*
of ROUTE 2, BOX 238, EUGENE County of LANE
(Mailing address)

State of OREGON do hereby make application for a certificate of registration as evidence of a right to appropriate ground water.

1. Source from which water is withdrawn is SLOUGH AND INFILTRATION TRENCH
(Flowing well, pump well, infiltration trench, or tunnel)

2. Location is: 3 MILES NORTH OF SPRINGFIELD, OREGON
(Approximate distance and direction from nearest city or town)

and is more particularly described as follows: 550 feet South of 350 feet west from E 1/4 corner Section 15,

(a) 1630' SOUTH OF DEADWOOD FERRY ROAD
(Give distance and bearing to corner of section or other legal subdivision)

being within N. E. 1/4 OR S. E. 1/4 of Sec. 15, Twp. 17 S, Rge. 3 W
(Smallest legal subdivision) (N. or S.) (E. or W.)

or (b) within limits of recorded platted property, town or city: - - -

in Lot _____, Block _____ of _____
(Name of plat or addition)

County of _____
(If within city or town, give name)

3. Construction Work was begun on APPROX. 1935; was completed on SAME
(Date) (Date)

and the ground water claimed was first used for the purposes set out below on APPROX. 1925
(Date)

since which time the water has been used INTERMITTENTLY, BUT CONTINUOUSLY LAST 10 YEARS
(Continuously or intermittently)

from 1948 to 1958
(Date) (Date)

4. Quantity of water claimed and used is 300 gallons per minute; 70 acre feet per year.

5. Purpose or Purposes for which water is used IRRIGATING CANNERY CROPS

(Domestic, irrigation, municipal, manufacturing, industrial, etc.)

6. Description of Well: Depth 14 feet. Type TRENCH IN BOTTOM OF OLD SLOUGH
(Dug or drilled)

diameter 15' x 40' inches. Elevation of ground at well site ABOUT 400 feet, mean sea level.
(As near as known)

Depth to water table VARIES feet.

7. Capacity of Well: _____ g.p.m. with NO TEST feet drawdown.

_____ g.p.m. with " " feet drawdown.

Date of test _____

If Flowing Well: Measured discharge _____ g.p.m. on _____
(Date)

Shut-in pressure at ground surface _____ lbs. per sq. in. on _____
(Date)

Water is controlled by _____
(Cap, valve, etc.)

8. Casing: (Give diameter, commercial specifications and depth below ground surface of each casing size.)

NONE

..... inch diameter from to feet

..... inch diameter from to feet

..... inch diameter from to feet

..... inch diameter from to feet

Describe and show depth of shoe, plug, adapter, liner or other details:

.....

.....

9. Perforated Casings or Screens:

NONE

(Number per foot and size of perforations, or describe screen)

..... from to

..... from to

..... from to

..... from to

10. Log of Well: (Describe each stratum or formation clearly, indicate if water bearing, and give thickness and depth as indicated.)

MATERIAL	Thickness (Feet)	Depth to Bottom (Feet)
SURFACE WATER WAS ORIGINALLY PUMPED FROM THIS SLOUGH IN ABOUT 1925. SLOUGH WAS DEEPENED TO APPROXIMATELY 14 FEET IN 1935, AND IS NOW A TRENCH IN SLOUGH MEASURING ABOUT 14' X 15' X 40'. TRENCH APPARENTLY TAKES WATER FROM MCKENZIE RIVER. WELL DOES NOT FLOW, AND AFTER 8 TO 10 HOURS PUMPING WATER-LEVEL DECREASES NOTICEABLY. WATER WAS ORIGINALLY PUMPED BY GAS ENGINE (TRACTOR); BUT IN 1950 WE INSTALLED AN \$1125.00, 1600 ft. 3Ph, ELECTRIC TRANSMISSION LINE FROM DEAD END FERRY ROAD TO WELL SITE.		
FORMATION OF WELL IS FROM RIVER GRAVEL.		

If log of well is not available, give name and address of driller. NOT DRILLED

11. Infiltration Trench: Covered or open OPEN

Dimensions: Length 40 ft. Minimum depth 3 to 4 ft. Maximum depth 14 ft.

Bottom width 8 ft. Discharge 300 g.p.m. Date of test NO. TEST. THIS IS AMOUNT BEING USED.

12. Tunnel: Type of lining

Dimensions:
(Length, course, and cross sectional size)

Position of water bearing stratum with reference to portal of tunnel

Log of tunnel: (Preceding table for log of well, may be used, if desired. Give footage from portal and character of materials, as pertinent.)

13. Pumping Equipment:

(a) Pump ALLIS - CHAIMERS ROTARY Capacity *NOT RATED on plate* g.p.m.
(Make, type and size)

(b) Motor *Allis-Chalmers* 3Ph. 20 H.P.
(Type and horsepower)

14. Location of area irrigated or to be irrigated, or place of use if for purposes other than irrigation.

Township North or South	Range E. or W. of Williamsite Meridian	Section	Forty-acre Tract	Number Acres To Be Irrigated	Date of Reclamation
17S	3W	14	NW 1/4 SW 1/4	10	1956
"	"	14	SW 1/4 SW 1/4	5	1956
"	"	15	NE 1/4 SE 1/4	12	1925
"	"	15	SE 1/4 SE 1/4	8	1925
			TOTAL	<u>35</u>	

15. If the ground water supply is supplemental to an existing water supply, identification of any application for a permit, permit, certificate or adjudicated right to appropriate water made or held by the registrant.

Township 17S Range 3W, W.M.

North

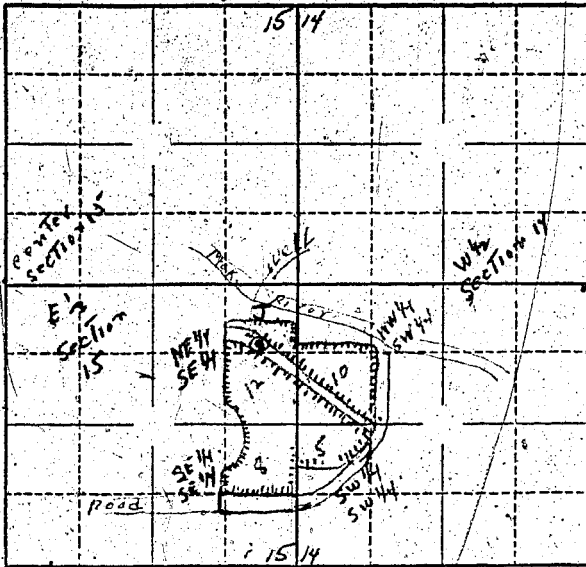

Locate well and acreage of irrigated land on plat.

Scale: 2" = 1 Mile

STATE OF OREGON

County of Lane } ss.

I, Laurie Peterson, being first duly sworn, do hereby certify that I have read the foregoing Registration Statement and that all of the items therein contained are true to the best of my knowledge and belief.

(Signature of Registrant)

Subscribed and sworn to before me this 23rd day of July, 1958

My commission expires June 11, 1961

(Notary Public)

(SEAL)

CERTIFICATE OF REGISTRATION

STATE OF OREGON

County of Marion } ss.

This is to certify that the foregoing Registration Statement was received in the office of the State Engineer on the 24 day of July, 1958, at 8:00 o'clock A. M. and has been duly recorded in said office in Book No. 11 of Registration Statements on page GR-2452

Witness my hand this 16th day of March, 1959

(State Engineer)

By _____

(Deputy)

#1525

GR-2452