

Registration No. GR 2585

Certificate No. GR 3890

# Registration Statement

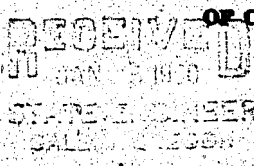

## OF CLAIMANT OF RIGHT TO APPROPRIATE GROUND WATER

TO THE STATE ENGINEER OF OREGON:

I, Evert A. Snyder

of Box 52, Springfield County of Lane

State of Oregon, do hereby make application for a certificate of registration as evidence of a right to appropriate ground water.

1. Source from which water is withdrawn is Pump Well  
(Flowing well, pump well, infiltration trench, or tunnel)

2. Location is: 3 miles N.E. Springfield, Oregon  
(Approximate distance and direction from nearest city or town)

and is more particularly described as follows: Well located about 75' S. of N. property line 7 3/4' from E. property line. 210 feet east & 950 feet North from SW Corner Section 1 (see page 3)

(a) SW 1/4 of SW 1/4 of Sec. 19, Twp. 17 S, Rge. 2 W  
(Smallest legal subdivision) (N. or S.) (E. or W.)

or (b) within limits of recorded platted property, town or city:

in Lot \_\_\_\_\_ Block \_\_\_\_\_ of \_\_\_\_\_  
(Name of plat or addition)

County of \_\_\_\_\_  
(If within city or town, give name)

3. Construction Work was begun on about July 1950; was completed on same date  
(Date) (Date)

and the ground water claimed was first used for the purposes set out below on AUG. 1950  
(Date)

since which time the water has been used as needed  
(Continuously or intermittently)

from AUG. 1950 to Present  
(Date) (Date)

4. Quantity of water claimed and used is 25 gallons per minute; capacity acre feet per year.

5. Purpose or Purposes for which water is used mainly irrigation.

water for exempt salt chicanes  
(Domestic, irrigation, municipal, manufacturing, industrial, etc.)

6. Description of Well: Depth 20 feet. Type Driven pipe  
(Dug or drilled)

diameter 2 1/2 inches. Elevation of ground at well site 420 feet, mean sea level.  
(As near as known)

Depth to water table don't know. well and pump are a closed unit so this & no. 7 can't be measured.

7. Capacity of Well: 25 g.p.m. with \_\_\_\_\_ feet drawdown.  
\_\_\_\_\_ g.p.m. with \_\_\_\_\_ feet drawdown.

Date of test July 1950

If Flowing Well Measured discharge \_\_\_\_\_ g.p.m. on \_\_\_\_\_  
(Date)

Shut-in pressure at ground surface \_\_\_\_\_ lbs. per sq. in. on \_\_\_\_\_  
(Date)

Water is controlled by \_\_\_\_\_  
(Cap, valve, etc.)



If log of well is not available, give name and address of driller. ....

11. Infiltration Trench: Covered or open .....

Dimensions: Length ..... ft. Minimum depth ..... ft. Maximum depth ..... ft.

Bottom width ..... ft. Discharge ..... g.p.m. Date of test .....

12. Tunnel: Type of lining .....

Dimensions: .....

(Length, course, and cross sectional size)

Position of water bearing stratum with reference to portal of tunnel .....

Log of tunnel: (Preceding table for log of well may be used, if desired. Give footage from portal and character of materials, as pertinent.)

13. Pumping Equipment:

(a) Pump Sears, Roebuck, jet Capacity 8-16 g.p.m.

(Make, type and size)

(b) Motor model C156J 2TG 60 cycle  $\frac{1}{2}$  H.P. 115/20 Volts

(Type and horsepower)

14. Location of area irrigated or to be irrigated, or place of use if for purposes other than irrigation.

Township North or South	Range E or W. of Willamette Meridian	Section	Forty-acre Tract	Number Acres To Be Irrigated	Date of Reclamation
17 S	2 W	9	SW $\frac{1}{4}$ + SW $\frac{1}{4}$ <del>2 acres</del>	2 acres	1950
<p>Legal description of Property:</p> <p>Beginning at a point 861.35 feet south 88° 55' East from a point in a line lying 9.9 feet East of the west line of the Philip Scott Sr. Donation Land Claim No. 82 in Township 17 South, Range 3 West of the Willamette meridian, south 0° 05' East 1374.36 feet from a point in said line marked by an iron pipe, that is south 0° 05' East 1560.1 feet from a point 9.9 feet East of the northwest corner of said claim, and running thence south 0° 05' East 569.0 feet; thence south 88° 55' East 153.11 feet; thence north 0° 05' west 569.0 feet; thence north 88° 55' west 153.11 feet to the place of beginning, in Lane County Oregon.</p>					

15. If the ground water supply is supplemental to an existing water supply, identification of any application for a permit, permit, certificate or adjudicated right to appropriate water made or held by the registrant.

Township 17 S Range 2 W W.M. North

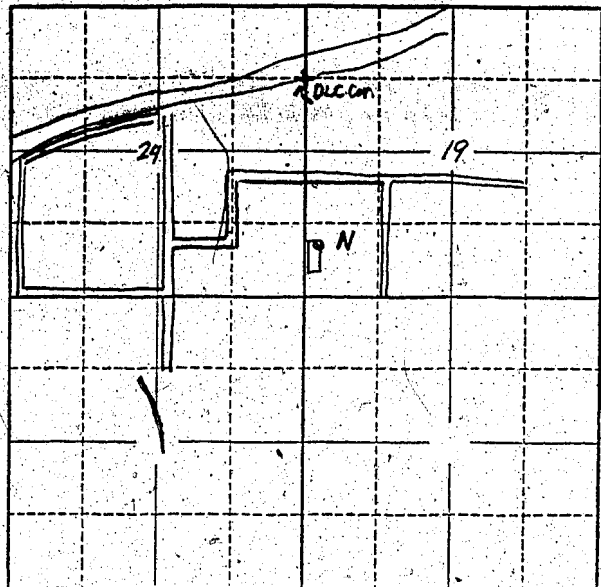

Locate well and acreage of irrigated land on plat.  
Scale: 2" = 1 Mile

STATE OF OREGON

County of Lane } ss.

I, Ewert A Snyder, being first duly sworn, do hereby certify that I have read the foregoing Registration Statement and that all of the items therein contained are true to the best of my knowledge and belief.

Ewert A Snyder  
(Signature of Registrant)

Subscribed and sworn to before me this 21 day of July, 1958.

My commission expires \_\_\_\_\_

Edmund Anderson  
(Notary Public)

(SEAL) My Commission Expires Sept. 19, 1958

**CERTIFICATE OF REGISTRATION**

STATE OF OREGON }  
County of Marion } ss.

This is to certify that the foregoing Registration Statement was received in the office of the State Engineer on the 24th day of July, 1958, at 8:00 o'clock A M. and has been duly recorded in said office in Book No. 16 of Registration Statements on page GR-3890

Witness my hand this 15th day of February, 1960.

Lewis A. Stanley  
(State Engineer)

\$15.00

By \_\_\_\_\_  
(Deputy)