

Registration No. GR-2589

Certificate No. GR 2456

# Registration Statement

## OF CLAIMANT OF RIGHT TO APPROPRIATE GROUND WATER

TO THE STATE ENGINEER OF OREGON:

I, Elmer Boze  
of Route 2 Box 368 Cornelius County of Washington  
State of Oregon, do hereby make application for a certificate of registration as evidence  
of a right to appropriate ground water.

1. Source from which water is withdrawn is Flowing well  
(Flowing well, pump well, infiltration trench, or tunnel)
2. Location is: 1 1/2 mile from the town of Tualatin  
(Approximate distance and direction from nearest city or town)

and is more particularly described as follows:

(a) From the SW corner of section 22, W 78 rds, N 90 rds, W 8 rd  
(Give distance and bearing to corner of section or other legal subdivision)  
being within NE 1/4 of SE 1/4 of Sec. 22, Twp. 2 South, Rge. 1 west  
(Smallest legal subdivision) (N. or S.) (E. or W.)

or (b) within limits of recorded platted property, town or city:  
in Lot \_\_\_\_\_, Block \_\_\_\_\_ of \_\_\_\_\_  
(If within city or town, give name) County of \_\_\_\_\_  
(Name of plat or addition)

3. Construction Work was begun on 1951; was completed on 1951  
(Date) (Date)

and the ground water claimed was first used for the purposes set out below on 1951  
(Date)

since which time the water has been used intermittently  
(Continuously or intermittently)  
from 1951 to 1958  
(Date) (Date)

4. Quantity of water claimed and used is 60 gallons per minute; 2 acre  
feet per year.

5. Purpose or Purposes for which water is used irrigation

6. Description of Well: Depth 18 feet. Type Dug  
(Domestic, irrigation, municipal, manufacturing, industrial, etc.) (Dug or drilled)

diameter 33 inches. Elevation of ground at well site 150 ft. feet, mean sea level.  
(As near as known)

Depth to water table 2 feet.

7. Capacity of Well: 60 g.p.m. with 10 feet drawdown.  
\_\_\_\_\_ g.p.m. with \_\_\_\_\_ feet drawdown.

Date of test May 1, 1958

If Flowing Well: Measured discharge 60 g.p.m. on May 1, 1958  
(Date)

Shut-in pressure at ground surface Not Caped lbs. per sq. in. on \_\_\_\_\_  
(Date)

Water is controlled by Not controlled  
(Cap. valve, etc.)





Township 2 S Range 1 W W.M.  
North

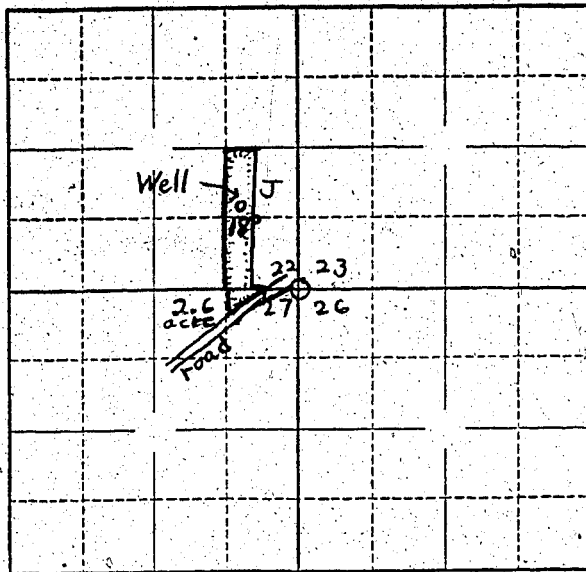

Locate well and acreage of irrigated land on plat.  
Scale: 2" - 1 Mile

STATE OF OREGON

County of Washington } ss.

I, Elmer Boge, being first duly sworn, do hereby certify that I have read the foregoing Registration Statement and that all of the items therein contained are true to the best of my knowledge and belief.

Elmer Boge  
(Signature of Registrant)

Subscribed and sworn to before me this 23rd day of July, 19 58

My commission expires April 3, 1959

Stanley  
(Notary Public)

(SEAL)

### CERTIFICATE OF REGISTRATION

STATE OF OREGON

County of Marion } ss.

This is to certify that the foregoing Registration Statement was received in the office of the State Engineer on the 24 day of July, 1958, at 8:00 o'clock A M. and has been duly recorded in said office in Book No. 11 of Registration Statements on page GR-2456

Witness my hand this 6th day of April, 1959

Laura A. Stanley  
(State Engineer)

\$1.500

By \_\_\_\_\_ (Deputy)

GR - 2456