

Registration Statement

OF CLAIMANT OF RIGHT TO APPROPRIATE GROUND WATER

TO THE STATE ENGINEER OF OREGON:

I, Wallace Wade Collins, Faye L. Poirier, Alta Collins Gleason,
Leonard C. Collins
of 615 W. Sherman St., Lebanon County of Linn
(Mailing address)

State of Oregon, do hereby make application for a certificate of registration as evidence of a right to appropriate ground water.

1. Source from which water is withdrawn is Pump well
(Flowing well, pump well, infiltration trench, or tunnel)

2. Location is: One mile N.E. of Lebanon, Oregon
(Approximate distance and direction from nearest city or town)

and is more particularly described as follows:

(a) N. 81° 15' E. 77.95 Chains from SW Cor. of Andrew Kees PLC 71, T.12S, R.2W
(Give distance and bearing to corner of section or other legal subdivision)
being within NW 1/4 of NE 1/4 of Sec. 2, Twp. 12 S., Rge. 2 W.
(Smallest legal subdivision) (N. or S.) (E. or W.)

or (b) within limits of recorded platted property, town or city:
in Lot _____, Block _____ of _____
(Name of plat or addition)

County of Linn
(If within city or town, give name)

3. Construction Work was begun on June 1, 1955; was completed on June 5, 1955
(Date) (Date)

and the ground water claimed was first used for the purposes set out below on June 5, 1955
(Date)

since which time the water has been used Intermittently
(Continuously or intermittently)

from June 5, 1955 to 1958
(Date) (Date)

4. Quantity of water claimed and used is 260 gallons per minute; _____ acre feet per year.

5. Purpose or Purposes for which water is used Irrigation

(Domestic, irrigation, municipal, manufacturing, industrial, etc.)

6. Description of Well: Depth 28 feet. Type drilled
(Dug or drilled)

diameter 8 inches. Elevation of ground at well site 330 feet, mean sea level.
(As near as known)

Depth to water table 17 feet.

7. Capacity of Well: _____ g.p.m. with 5 feet drawdown.

_____ g.p.m. with _____ feet drawdown.

Date of test June 5, 1955

If Flowing Well: Measured discharge _____ g.p.m. on _____
(Date)

Shut-in pressure at ground surface _____ lbs. per sq. in. on _____
(Date)

Water is controlled by _____
(Cap, valve, etc.)

8. Casing: (Give diameter, commercial specifications and depth below ground surface of each casing size.)

8 inch diameter from 0 to 28 feet
 inch diameter from to feet
 inch diameter from to feet
 inch diameter from to feet

Describe and show depth of shoe, plug, adapter, liner or other details:

.....

.....

9. Perforated Casings or Screens:

Perforations from 22 to 27
(Number per foot and size of perforations, or describe screen)
 from to
 from to
 from to

10. Log of Well: (Describe each stratum or formation clearly, indicate if water bearing, and give thickness and depth as indicated.)

MATERIAL	Thickness (Feet)	Depth to Bottom (Feet)
Formations: 0 to 6 feet loam		
6 to 19 feet gravel and sand mixed with clay.		
19 to 25 feet coarse gravel		
25 to 28 feet gravel and clay.		

If log of well is not available, give name and address of driller. ...Drilled by tenant Mrs. Willis Carter Rt. 2 Lebanon, Oregon

11. Infiltration Trench: Covered or open

Dimensions: Length ft. Minimum depth ft. Maximum depth ft.

Bottom width ft. Discharge g.p.m. Date of test

12. Tunnel: Type of lining

Dimensions:
(Length, course, and cross sectional size)

Position of water bearing stratum with reference to portal of tunnel

Log of tunnel: (Preceding table for log of well may be used, if desired. Give footage from portal and character of materials, as pertinent.)

13. Pumping Equipment:

(a) Pump Cornell centrifugal force pump Capacity 200 g.p.m.
(Make, type and size)

(b) Motor General Electric 10 H.P.
(Type and horsepower)

14. Location of area irrigated or to be irrigated, or place of use if for purposes other than irrigation.

Township North or South	Range E. or W. of Willamette Meridian	Section	Forty-acre Tract	Number Acres To Be Irrigated	Date of Reclamation
H&T	2 N			20	
11 S	2 W	35	SW 1/4 of SE 1/4	7.3	1955
12 S	2 W	2	NW 1/4 of NE 1/4	12.7	"
				20.0	"

15. If the ground water supply is supplemental to an existing water supply, identification of any application for a permit, permit, certificate or adjudicated right to appropriate water made or held by the registrant.

Township: 12S Range: 2W, W.M.

North

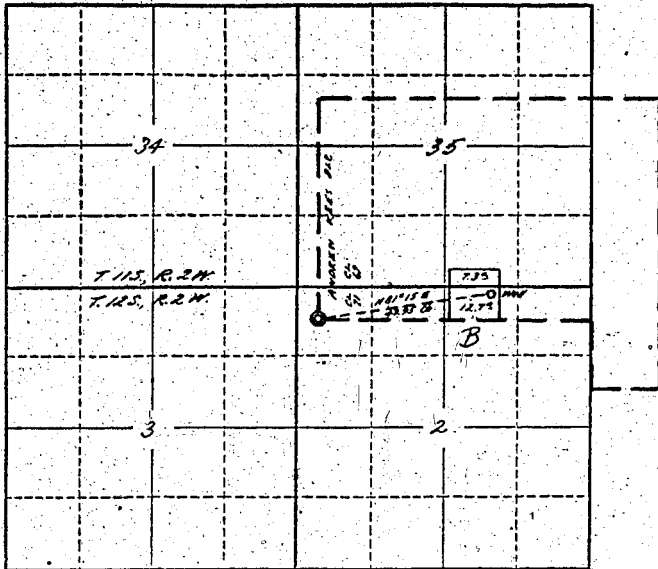

Locate well and acreage of irrigated land on plat.

Scale: 2" = 1 Mile

STATE OF OREGON

County of _____

} ss.

I, Alta Collins Gleason, being first duly sworn, do hereby certify that I have read the foregoing Registration Statement and that all of the items therein contained are true to the best of my knowledge and belief.

Alta Collins Gleason
(Signature of Registrant)

Subscribed and sworn to before me this July 27 day of July, 1958

My commission expires July 22-61

(Notary Public)

(SEAL)

CERTIFICATE OF REGISTRATION

STATE OF OREGON

County of Marion

} ss.

This is to certify that the foregoing Registration Statement was received in the office of the State Engineer on the 24th day of July, 1958, at 5.00 o'clock A.M. and has been duly recorded in said office in Book No. 11 of Registration Statements on page GR 2458

Witness my hand this 6th day of April, 1959

Henry A. Stanley
(State Engineer)

By _____
(Deputy)

\$1500

GR - 2458