

Registration Statement

OF CLAIMANT OF RIGHT TO APPROPRIATE GROUND WATER

TO THE STATE ENGINEER OF OREGON:

I, Wright H. Jackson

of 868 1/2 Willamette Drive Junction City County of Lane

State of Oregon, do hereby make application for a certificate of registration as evidence of a right to appropriate ground water.

1. Source from which water is withdrawn is Pump Well

2. Location is: 1/2 mile E. East of north

and is more particularly described as follows: 700 ft. North of 240 ft. west from SE Corner Section 28

(a) Millett's Plat

being within T. 15 S. R. 4 W. S. 4 of Sec. 28, Twp. 15 S., Rge. 4 W.

or (b) within limits of recorded platted property, town or city:

in Lot _____, Block _____ of _____

County of Lane

3. Construction Work was begun on 1946; was completed on 1946

and the ground water claimed was first used for the purposes set out below on 2 1946

since which time the water has been used cont.

from June to Sept

4. Quantity of water claimed and used is about 150 gallons per minute; _____ acre feet per year.

5. Purpose or Purposes for which water is used Irrigation

6. Description of Well: Depth 24 feet. Type Dug

diameter 4 inches. Elevation of ground at well site 7 feet, mean sea level.

Depth to water table _____ feet.

7. Capacity of Well: _____ g.p.m. with _____ feet drawdown.

_____ g.p.m. with _____ feet drawdown.

Date of test Not tested

If Flowing Well: Measured discharge _____ g.p.m. on _____

Shut-in pressure at ground surface _____ lbs. per sq. in. on _____

Water is controlled by _____

8. Casing: (Give diameter, commercial specifications and depth below ground surface of each casing size.)

4 inch diameter from *0* to *24* feet
 inch diameter from to feet
 inch diameter from to feet
 inch diameter from to feet

Describe and show depth of shoe, plug, adapter, liner or other details:

.....

.....

9. Perforated Casings or Screens:

No Head from *30* to *24*
 (Number per foot and size of perforations, or describe screen)
 from to
 from to
 from to

10. Log of Well: (Describe each stratum or formation clearly, indicate if water bearing, and give thickness and depth as indicated.)

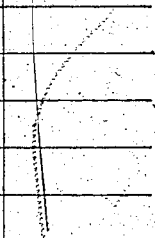
MATERIAL	Thickness (Feet)	Depth to Bottom (Feet)
<i>not known</i>		

If log of well is not available, give name and address of driller. _____

11. Infiltration Trench: Covered or open _____

Dimensions: Length _____ ft. Minimum depth _____ ft. Maximum depth _____ ft.

Bottom width _____ ft. Discharge _____ g.p.m. Date of test _____

12. Tunnel: Type of lining _____

Dimensions: _____
(Length, course, and cross sectional size)

Position of water bearing stratum with reference to portal of tunnel _____

Log of tunnel: (Preceding table for log of well may be used, if desired. Give footage from portal and character of materials, as pertinent.)

13. Pumping Equipment:

(a) Pump M.W. _____ Capacity 170 g.p.m.
(Make, type and size)

(b) Motor 10 H. M.W. _____
(Type and horsepower)

14. Location of area irrigated or to be irrigated, or place of use if for purposes other than irrigation.

Township North or South	Range E. or W. of Willamette Meridian	Section	Forty-acre Tract	Number Acres To Be Irrigated	Date of Reclamation
15 S.	4-W	27	SW 1/4 of SW 1/4	6.0 ACRES	1946
"	"	28	SE 1/4 of SE 1/4	16.0 ACRES	1946
				<u>22.0</u>	

15. If the ground water supply is supplemental to an existing water supply, identification of any application for a permit, permit, certificate or adjudicated right to appropriate water made or held by the registrant.

Township 15 S Range 4 W W.M.
North

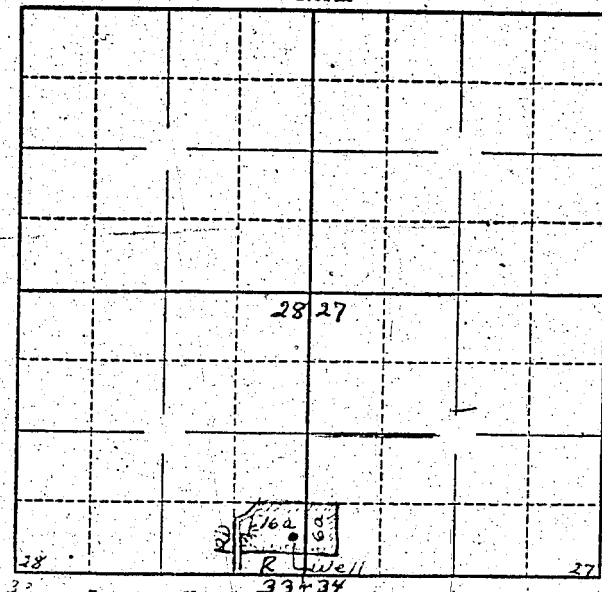

33 Locate well and acreage of irrigated land on plat.
Scale: 2" = 1 Mile

STATE OF OREGON }
County of Lane } ss.

I, _____, being first duly sworn, do hereby certify that I have read the foregoing Registration Statement and that all of the items therein contained are true to the best of my knowledge and belief.

[Signature]
(Signature of Registrant)

Subscribed and sworn to before me this 23 day of July, 1958.

My commission expires Nov 23, 1958
[Signature]
(Notary Public)

(SEAL)

CERTIFICATE OF REGISTRATION

STATE OF OREGON }
County of Marion } ss.

This is to certify that the foregoing Registration Statement was received in the office of the State Engineer on the 24 day of July, 1958, at 8.00 o'clock A.M. and has been duly recorded in said office in Book No. 11 of Registration Statements on page GR-2464

Witness my hand this 6th day of April, 1959

\$15.00

[Signature]
(State Engineer)

By _____
(Deputy)

GR - 2464