

Well #2

Registration No. GR 2610

Certificate No. GR 2477

Registration Statement

OF CLAIMANT OF RIGHT TO APPROPRIATE GROUND WATER

TO THE STATE ENGINEER OF OREGON:

I, FRANK X. GALLAGHER

of 1900 BEACON DRIVE EUGENE County of LANE

State of ORE do hereby make application for a certificate of registration as evidence of a right to appropriate ground water.

1. Source from which water is withdrawn is PUMP WELL
(Flowing well, pump well, infiltration trench, or tunnel)

2. Location is: 3 MILES E OF MONROE
(Approximate distance and direction from nearest city or town)

and is more particularly described as follows:

(a) 460' E and 20' N of the SW Cor. Sec 30
(Give distance and bearing to corner of section or other legal subdivision)

being within SW/4 SW/4 of Sec. 30, Twp. 14S, Rge. 4W
(Smallest legal subdivision) (N. or S.) (E. or W.)

or (b) within limits of recorded platted property, town or city:

in Lot _____, Block _____ of _____
(Name of plat or addition)

County of BENTON
(If within city or town, give name)

3. Construction Work was begun on 1939; was completed on 1939
(Date) (Date)

and the ground water claimed was first used for the purposes set out below on 1939
(Date)

since which time the water has been used continuously or intermittently

from MAY to OCT
(Date) (Date)

4. Quantity of water claimed and used is 260 gallons per minute; 70 acre feet per year.

5. Purpose or Purposes for which water is used IRRIG
(Domestic, irrigation, municipal, manufacturing, industrial, etc.)

6. Description of Well: Depth 19 feet. Type DRUG
(Dug or drilled)
diameter 1-3/4 (2") inches. Elevation of ground at well site _____ feet, mean sea level.

Depth to water table 15 feet.
(As near as known)

7. Capacity of Well: _____ g.p.m. with _____ feet drawdown.
_____ g.p.m. with _____ feet drawdown.

Date of test NO TEST

If Flowing Well: Measured discharge _____ g.p.m. on _____
(Date)

Shut-in pressure at ground surface _____ lbs. per sq. in. on _____
(Date)

Water is controlled by _____
(Cap, valve, etc.)

For map of Well #2 Location refer to the plat attached to statement for well #1

8. Casing: (Give diameter, commercial specifications and depth below ground surface of each casing size.)

1-3" inch diameter from 0 to 19 feet
 2-2" inch diameter from to feet
 inch diameter from to feet
 inch diameter from to feet

Describe and show depth of shoe, plug, adapter, liner or other details:

9. Perforated Casings or Screens:

Slotted from 16 to 19
 (Number per foot and size of perforations, or describe screen)
 from to
 from to
 from to

10. Log of Well: (Describe each stratum or formation clearly, indicate if water bearing, and give thickness and depth as indicated.)

MATERIAL	Thickness (Feet)	Depth to Bottom (Feet)
None		

Township 14S Range 4W W.M.
North

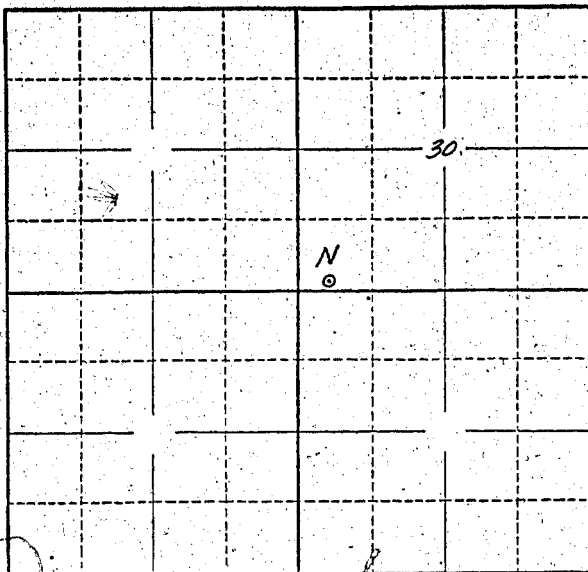

Locate well and acreage of irrigated land on plat.
Scale: 2" = 1 Mile

STATE OF OREGON

County of Tillamook } ss.

I, Frank X. Gallagher, being first duly sworn, do hereby certify that I have read the foregoing Registration Statement and that all of the items therein contained are true to the best of my knowledge and belief.

Frank X. Gallagher
(Signature of Registrant)

Subscribed and sworn to before me this 22nd day of July, 1954.

My commission expires April 15, 1960 John S. Smith
(Notary Public)

(SEAL)

CERTIFICATE OF REGISTRATION

STATE OF OREGON } ss.
County of Marion

This is to certify that the foregoing Registration Statement was received in the office of the State Engineer on the 24 day of July, 1958, at 8:00 o'clock A. M. and has been duly recorded in said office in Book No. 11 of Registration Statements on page GR-2477

Witness my hand this 6th day of April, 1959.

Henry A. Stanley
(State Engineer)

By _____ (Deputy)

415.00