

RECEIVED  
JUL 24 1958  
STATE ENGINEER  
SALEM, OREGON

Registration No. GR. 2643  
Certificate No. GR. 2505

### Registration Statement

#### OF CLAIMANT OF RIGHT TO APPROPRIATE GROUND WATER

TO THE STATE ENGINEER OF OREGON:

I, Chas E Effert  
of Milton Freewater County of Umatilla  
(Mailing address)

State of Oregon, do hereby make application for a certificate of registration as evidence of a right to appropriate ground water.

1. Source from which water is withdrawn is Pump Well  
(Flowing well, pump well, infiltration trench, or tunnel)

2. Location is: 2 MILES NORTH MILTON-FREEWATER  
(Approximate distance and direction from nearest city or town)

and is more particularly described as follows: ON OLD HIWAY  
740 FEET NORTH 100 FEET WEST OF S. & CORNER  
(a) (Give distance and bearing to corner of section or other legal subdivision) OF SEC. 26

being within N 1/2 S.E. 1/4 - S.W. 1/4 of Sec. 26, Twp. 6 N, Rge. 35 E  
(Smallest legal subdivision) (N. or S.) (E. or W.)

or (b) within limits of recorded platted property, town or city:

in Lot \_\_\_\_\_, Block \_\_\_\_\_ of \_\_\_\_\_  
(Name of plat or addition)  
County of Umatilla  
(If within city or town, give name)

3. Construction Work was begun on 1918; was completed on 1918  
(Date) (Date)

and the ground water claimed was first used for the purposes set out below on 1918  
(Date)

since which time the water has been used CONTINUOUSLY  
(Continuously or intermittently)

from MAY 1 to OCT 15  
(Date) (Date)

4. Quantity of water claimed and used is 500 gallons per minute; \_\_\_\_\_ acre feet per year.

5. Purpose or Purposes for which water is used \_\_\_\_\_

~~DOMESTIC~~ IRRIGATION  
(Domestic, irrigation, municipal, manufacturing, industrial, etc.)

6. Description of Well: Depth 100 feet. Type DUG 50' DRILLED 50'  
(Dug or drilled)

4 1/2" DRILL 6" DIAMETER diameter. Elevation of ground at well site 800 feet, mean sea level.  
(As near as known)

Depth to water table 50' feet.

7. Capacity of Well: 500 g.p.m. with 12 feet drawdown.  
\_\_\_\_\_ g.p.m. with \_\_\_\_\_ feet drawdown.

Date of test ESTIMATE

If Flowing Well: Measured discharge \_\_\_\_\_ g.p.m. on \_\_\_\_\_ (Date)

Shut-in pressure at ground surface 3 lbs. per sq. in. on \_\_\_\_\_ (Date)

Water is controlled by \_\_\_\_\_  
(Cap, valve, etc.)





Township 6 N Range 35 E, W.M.  
North

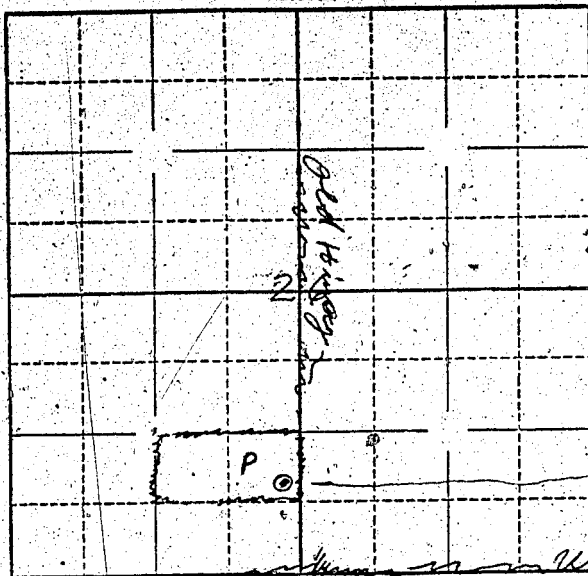

WELL LOCATION  
740 FEET NORTH  
100 FEET WEST  
S.W. CORNER OF  
WELL SEC 26

Locate well and acreage of irrigated land on plat.

Scale: 1 Mile

STATE OF OREGON

County of Umatilla } ss.

I, Chas. Eiffert, being first duly sworn, do hereby certify that I have read the foregoing Registration Statement and that all of the items therein contained are true to the best of my knowledge and belief.

Chas. Eiffert  
(Signature of Registrant)

Subscribed and sworn to before me this 23 day of July, 1958.

My commission expires 5/7/1961

(Notary Public)

(SEAL)

**CERTIFICATE OF REGISTRATION**

STATE OF OREGON

County of Marion } ss.

This is to certify that the foregoing Registration Statement was received in the office of the State Engineer on the 24th day of July, 1958, at 1:00 o'clock P. M. and has been duly recorded in said office in Book No. 11 of Registration Statements on page GR-2505

Witness my hand this 6th day of April, 1959

Lawrence A. Stanley  
(State Engineer)

By \_\_\_\_\_ (Deputy)

GR - 2505

#1520