

15 RECEIVED
JUL 24 1958
STATE ENGINEER
SALEM, OREGON

Registration No. GR 2647
Certificate No. GR 2509

Registration Statement

OF CLAIMANT OF RIGHT TO APPROPRIATE GROUND WATER

TO THE STATE ENGINEER OF OREGON:

I, Louis Eggbrecht and Donald Eggbrecht
of Milton Freewater, R. #2, P. 367 County of Umatilla

State of Oregon, do hereby make application for a certificate of registration as evidence of a right to appropriate ground water.

1. Source from which water is withdrawn is pump well
(Flowing well, pump well, infiltration trench, or tunnel)

2. Location is: _____
(Approximate distance and direction from nearest city or town)

and is more particularly described as follows:

(a) apt 160' S. from pt 17 1/2 NE COR. of SE 1/4 of NW 1/4
(Give distance and bearing to corner of section or other legal subdivision)
being within 1/4 NW 1/4 NW 1/4 of Sec. 2, Twp. 35 N. R. 35 E. W. 4
(Smallest legal subdivision) (T. of S.) (R. or W.)

or (b) within limits of recorded platted property, town or city: _____

in Lot _____ Block _____ of _____
(Name of plat or addition)

County of Umatilla
(If within city or town, give name)

3. Construction Work was begun on Feb 1923; was completed on April 1, 1923
(Date) (Date)

and the ground water claimed was first used for the purposes set out below on May 1, 1923
(Date)

since which time the water has been used Continuously
(Continuously or intermittently)

from April 1923 to Oct 1957
(Date) (Date)

4. Quantity of water claimed and used is 200 gallons per minute; 120 acre feet per year.

5. Purpose or Purposes for which water is used Irrigation
(Domestic, irrigation, municipal, manufacturing, industrial, etc.)

6. Description of Well: Depth 55 feet, Type Dug 31', Drilled 34'
Dug part 5x5 1/2 cement curb (Dug or drilled)
diameter 6 inches. Elevation of ground at well site 900 feet, mean sea level.
(As near as known)

Depth to water table 26 feet - March - June 8'

7. Capacity of Well: 200 g.p.m. with 21 feet drawdown.
_____ g.p.m. with _____ feet drawdown.

Date of test _____

If Flowing Well: Measured discharge _____ g.p.m. on _____
(Date)

Shut-in pressure at ground surface _____ lbs. per sq. in. on _____
(Date)

Water is controlled by _____
(Cap, valve, etc.)

Township 5N Range 35E, W.M.
North

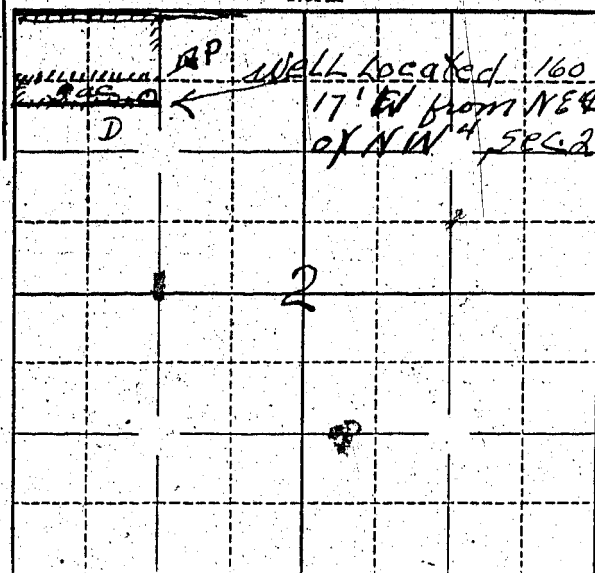

Locate well and acreage of irrigated land on plat.

Scale: $\frac{1}{2}$ = 1 Mile

~~1/2~~ = 1 "

STATE OF OREGON

County of Wasco

ss.

I, Louis Eggbrecht being first duly sworn, do hereby certify that I have read the foregoing Registration Statement and that all of the items therein contained are true to the best of my knowledge and belief.

Louis Eggbrecht
(Signature of Registrant)

Subscribed and sworn to before me this 6th day of March, 1959.

My commission expires March 2, 1960
(Notary Public)

(SEAL)

CERTIFICATE OF REGISTRATION

STATE OF OREGON

County of Marion

ss.

This is to certify that the foregoing Registration Statement was received in the office of the State Engineer on the 24th day of July, 1959, at 1:00 o'clock P.M. and has been duly recorded in said office in Book No. 11 of Registration Statements on page GR 2509

Witness my hand this 6th day of April, 1959

\$15.00

Lewis H. Stanley
(State Engineer)

By _____
(Deputy)

GR - 2509